

REM KOOLHAAS

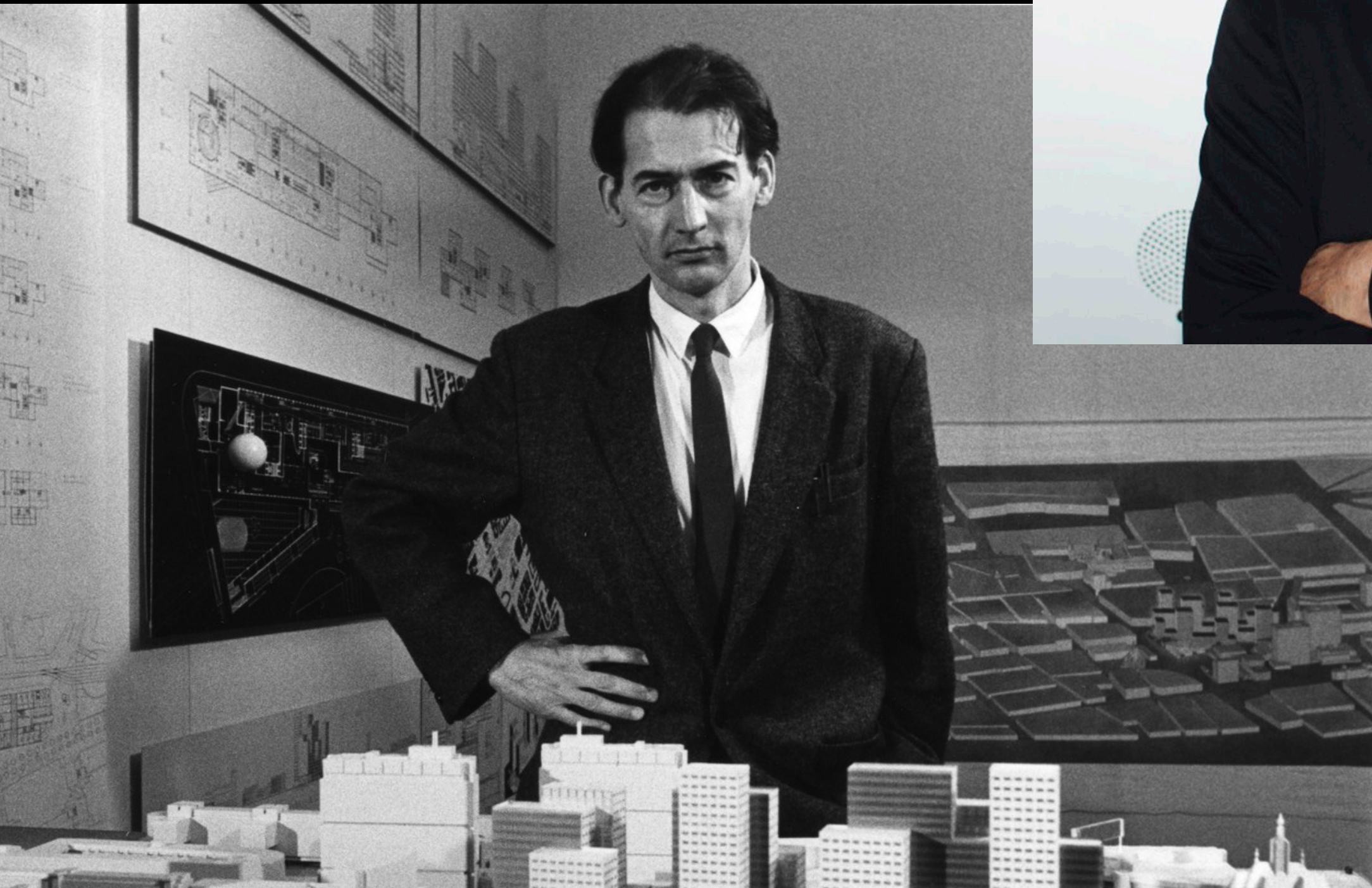

1944 -



“BYZANTIUM”

[OMA CONCEPT SKETCH]





AMSTERDAM "BYZANTIUM" MIXED-USE DEVELOPMENT 1985 - 1991







AMSTERDAM "BYZANTIUM" MIXED-USE DEVELOPMENT 1985 - 1991



AMSTERDAM "BYZANTIUM" MIXED-USE DEVELOPMENT 1985 - 1991



AMSTERDAM "BYZANTIUM" MIXED-USE DEVELOPMENT 1985 - 1991



VILLA DALL'AVA



PARIS VILLA DALL'AVA 1984 - 1991







PARIS VILLA DALL'AVA 1984 - 1991

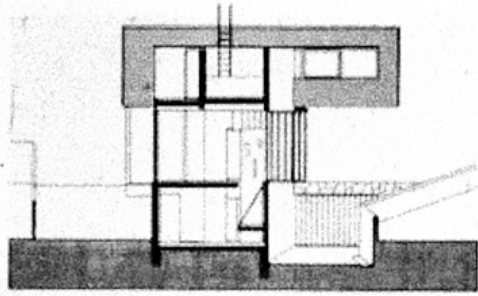

SECTION BB

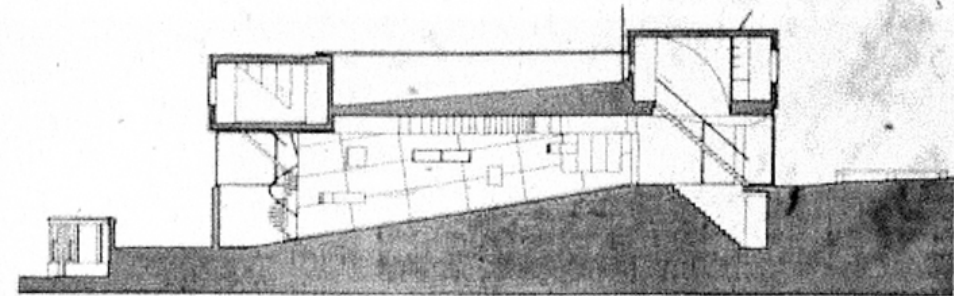

SECTION DD

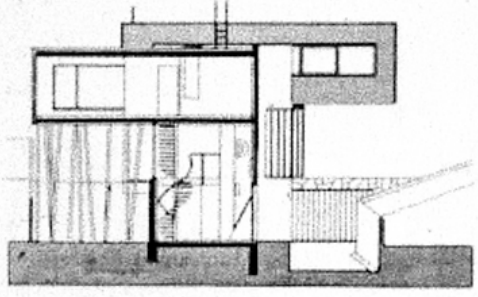

SECTION AA

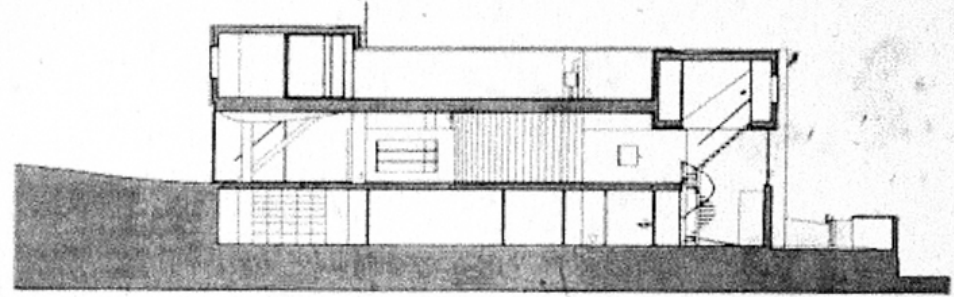

SECTION CC

A construction shot (5) provides a revealing glimpse of the villa's cast concrete shell, portions of which were later masked with a lightweight metal skin. Throughout the house, references to the Villa Savoye and the Villa Tugendhat are apparent: in the slow rise of the entrance ramp (9) hugging the north wall; in the kitchen's free-standing translucent curved partition (6); and in the free space of the living room, which opens onto the garden via sliding glass doors (7). A secondary stair at the far end of the elongated structure (8) provides separate access to the master suite.

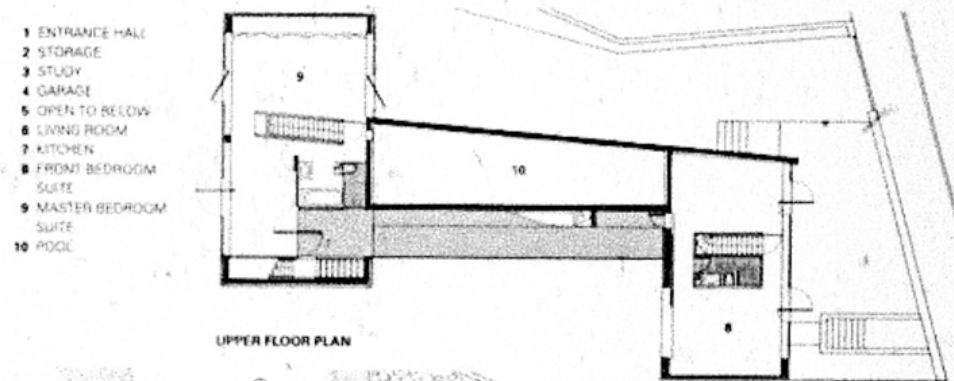

UPPER FLOOR PLAN

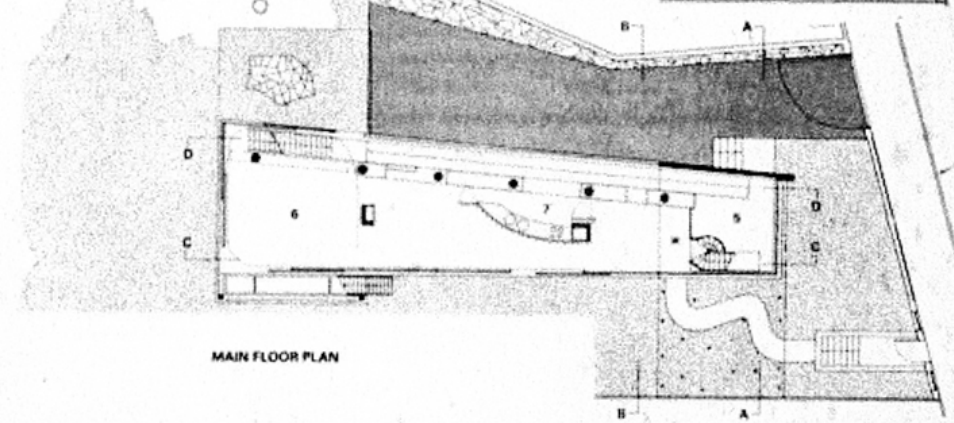

MAIN FLOOR PLAN

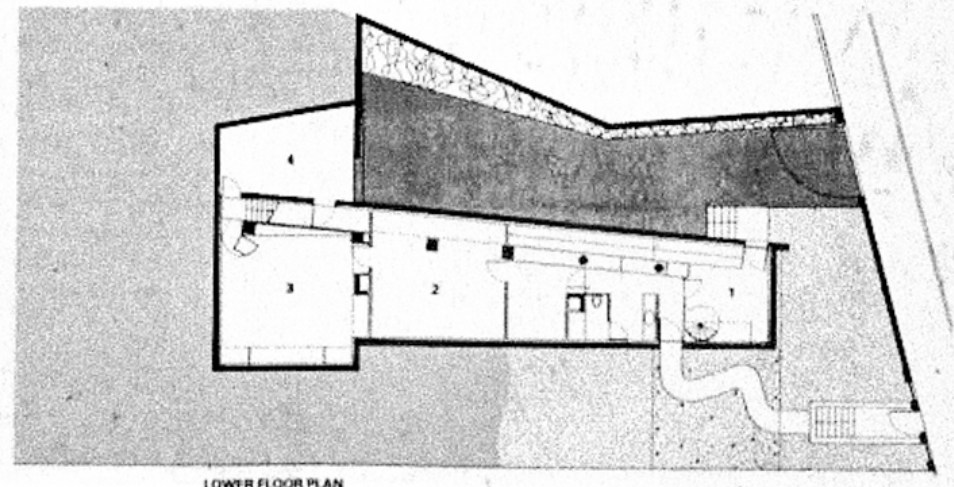

LOWER FLOOR PLAN

- 1 ENTRANCE HALL
- 2 STORAGE
- 3 STUDY
- 4 GARAGE
- 5 OPEN TO BELOW
- 6 KITCHEN
- 7 FRONT BEDROOM SUITE
- 8 MASTER BEDROOM SUITE
- 9 POOL

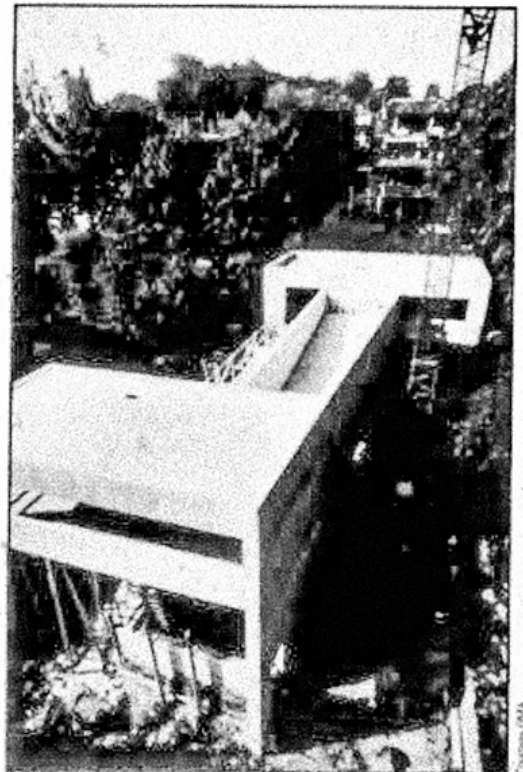

5

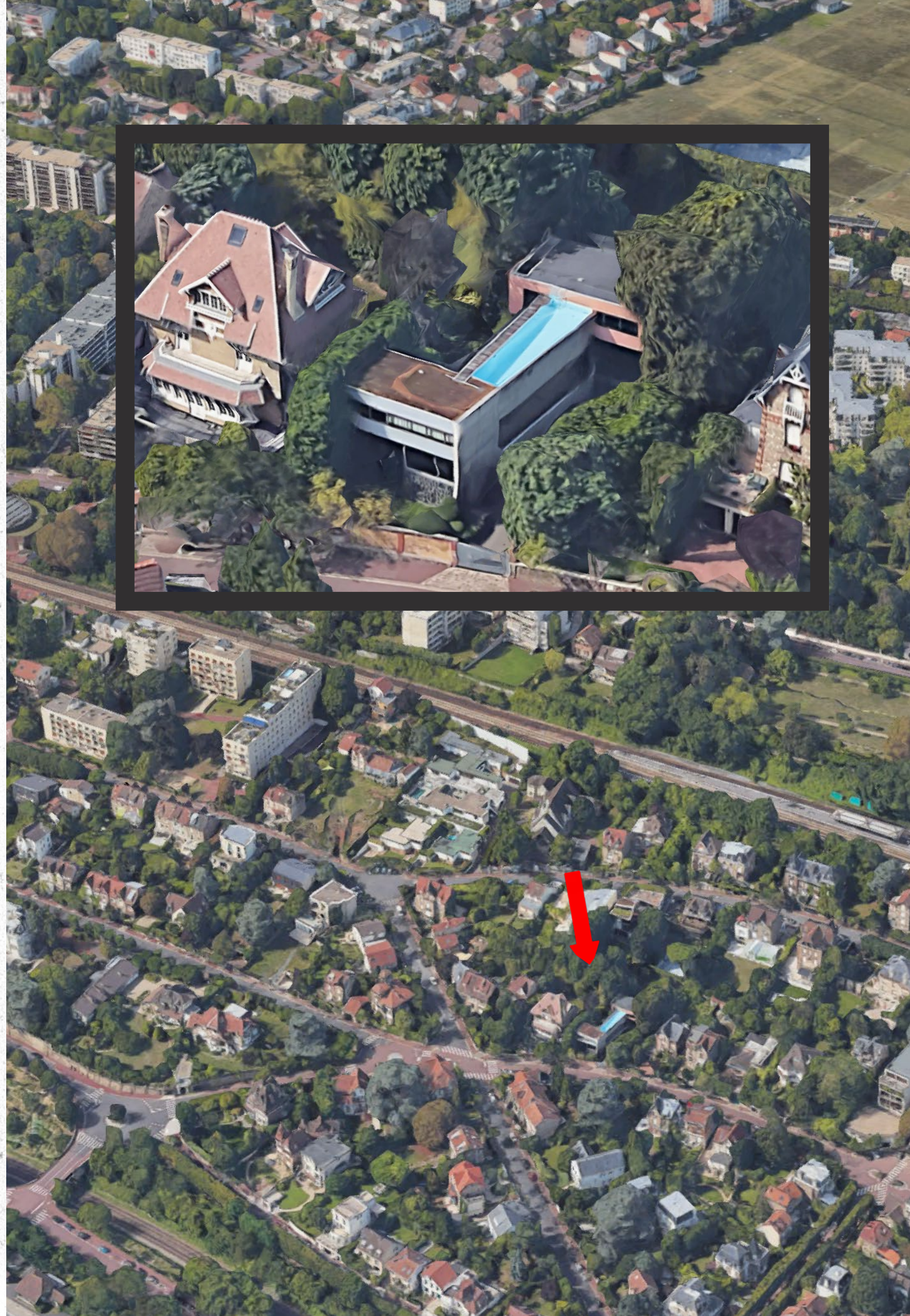



PARIS VILLA DALL'AVA 1984 - 1991

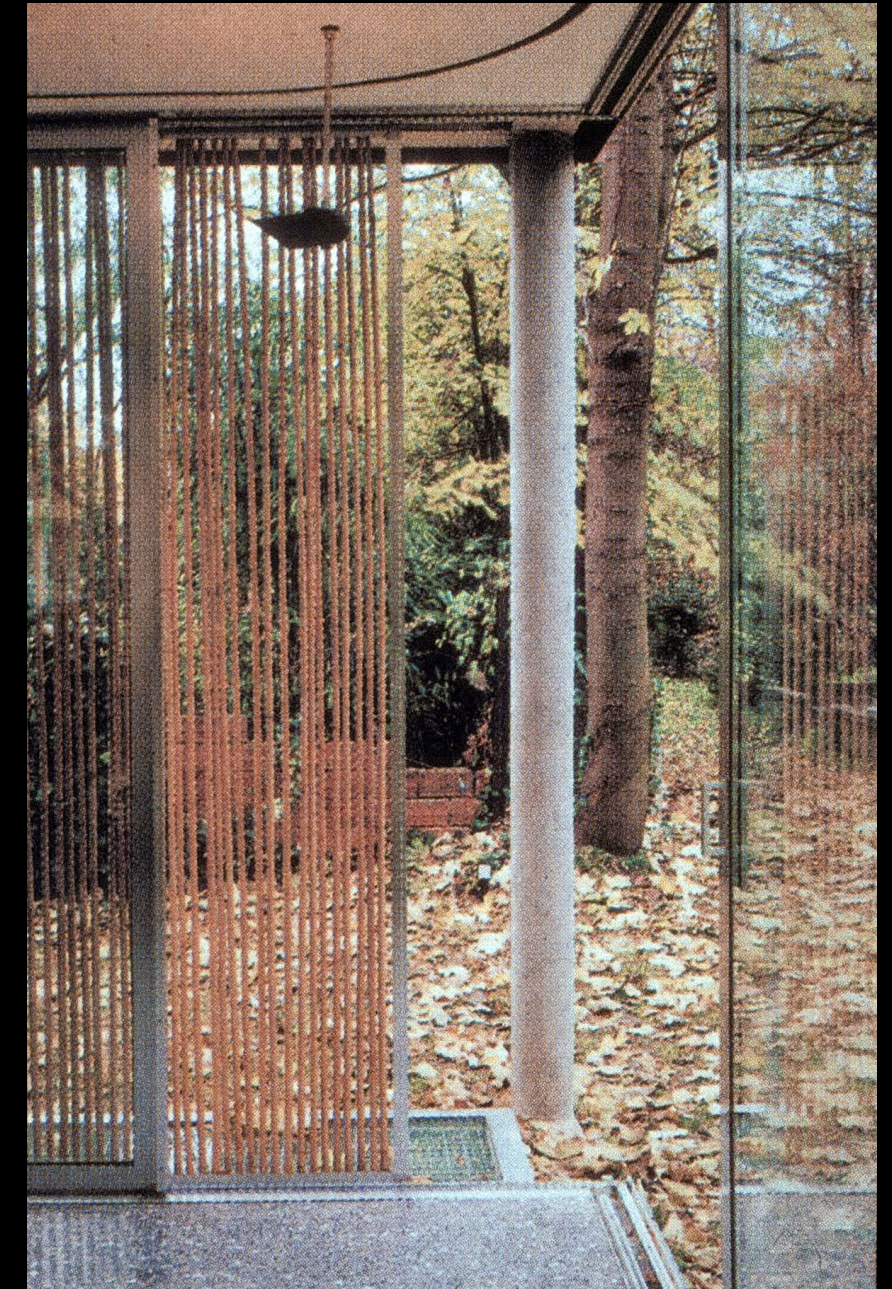
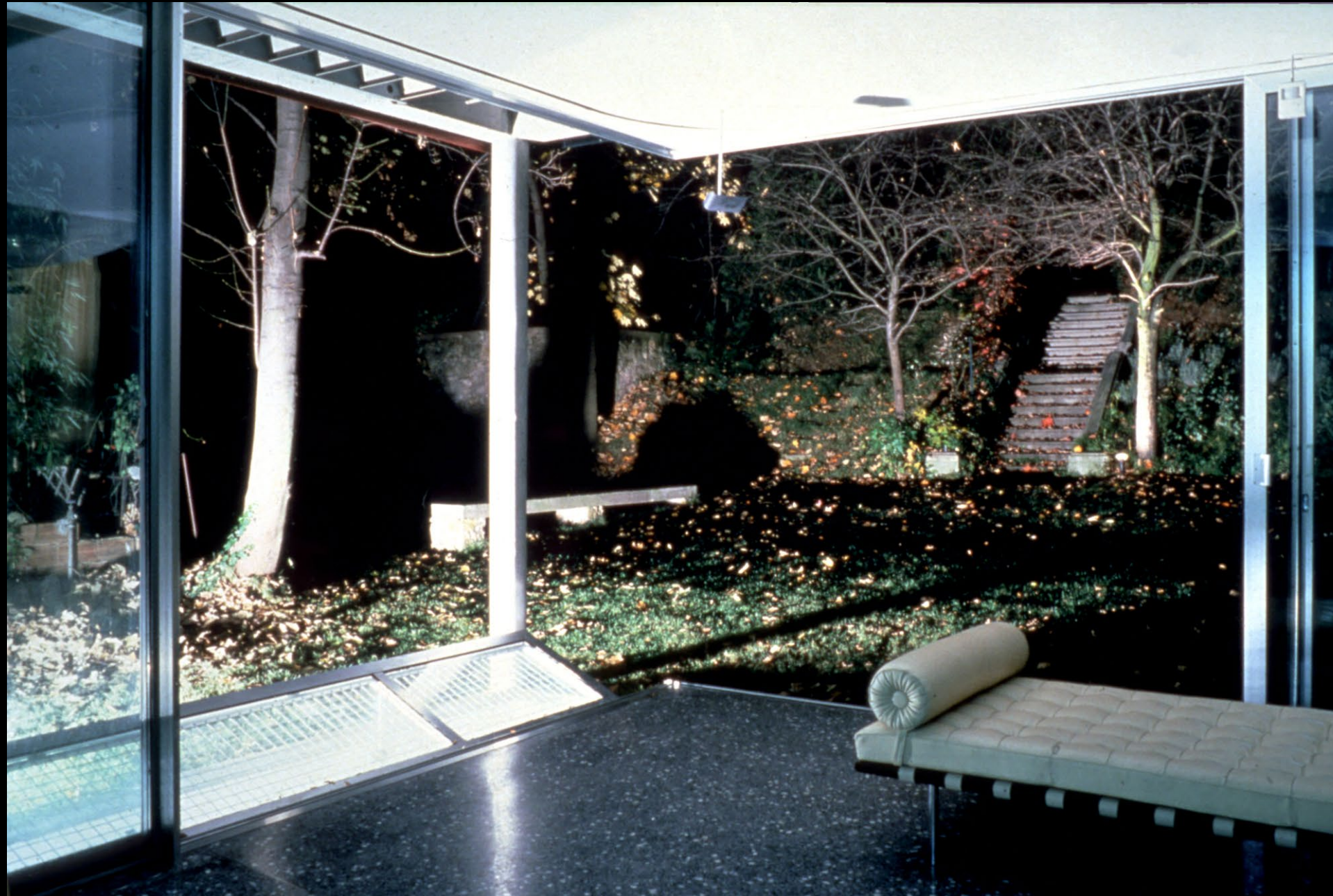

PARIS VILLA DALL'AVA 1984 - 1991

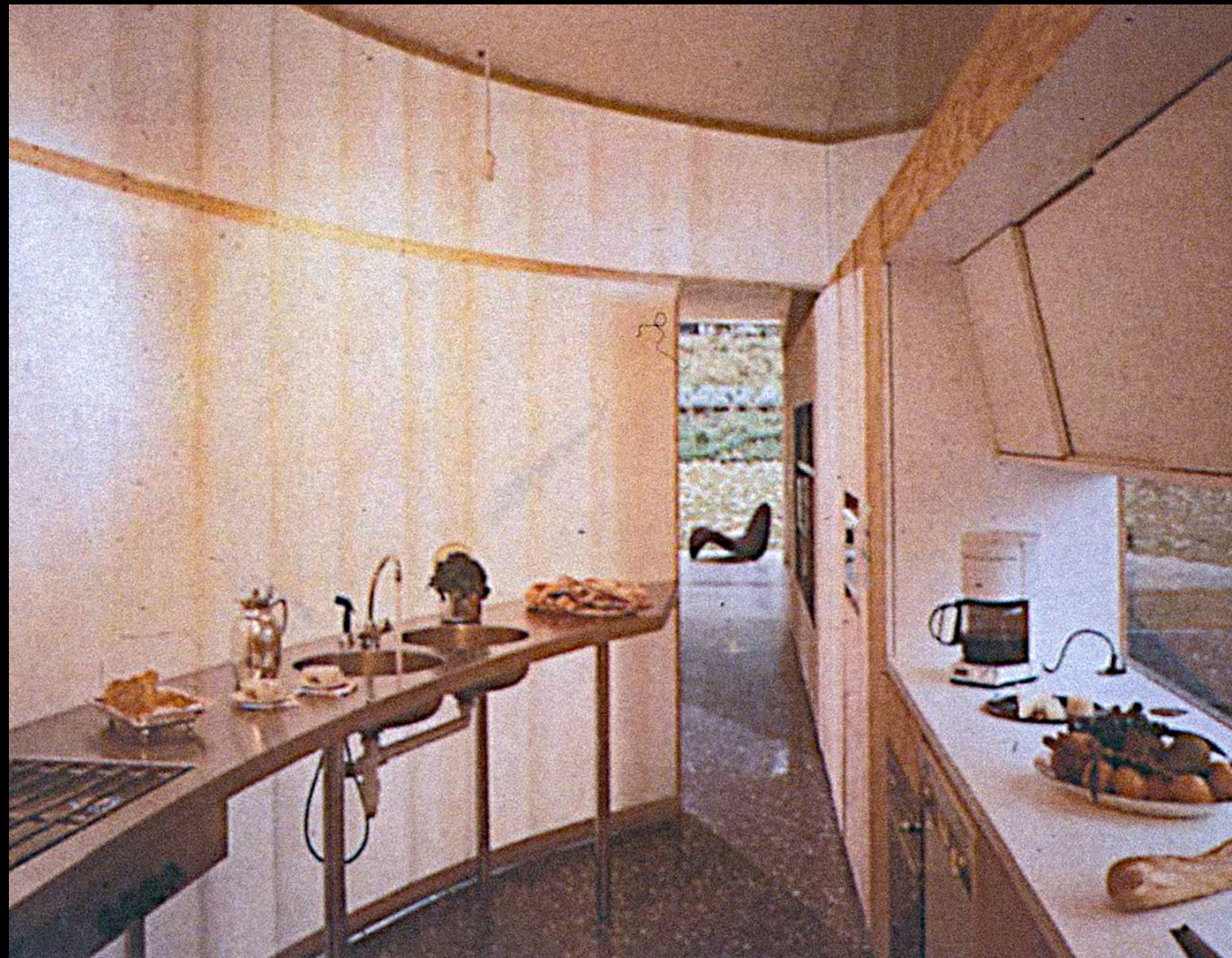

PARIS VILLA DALL'AVA 1984 - 1991

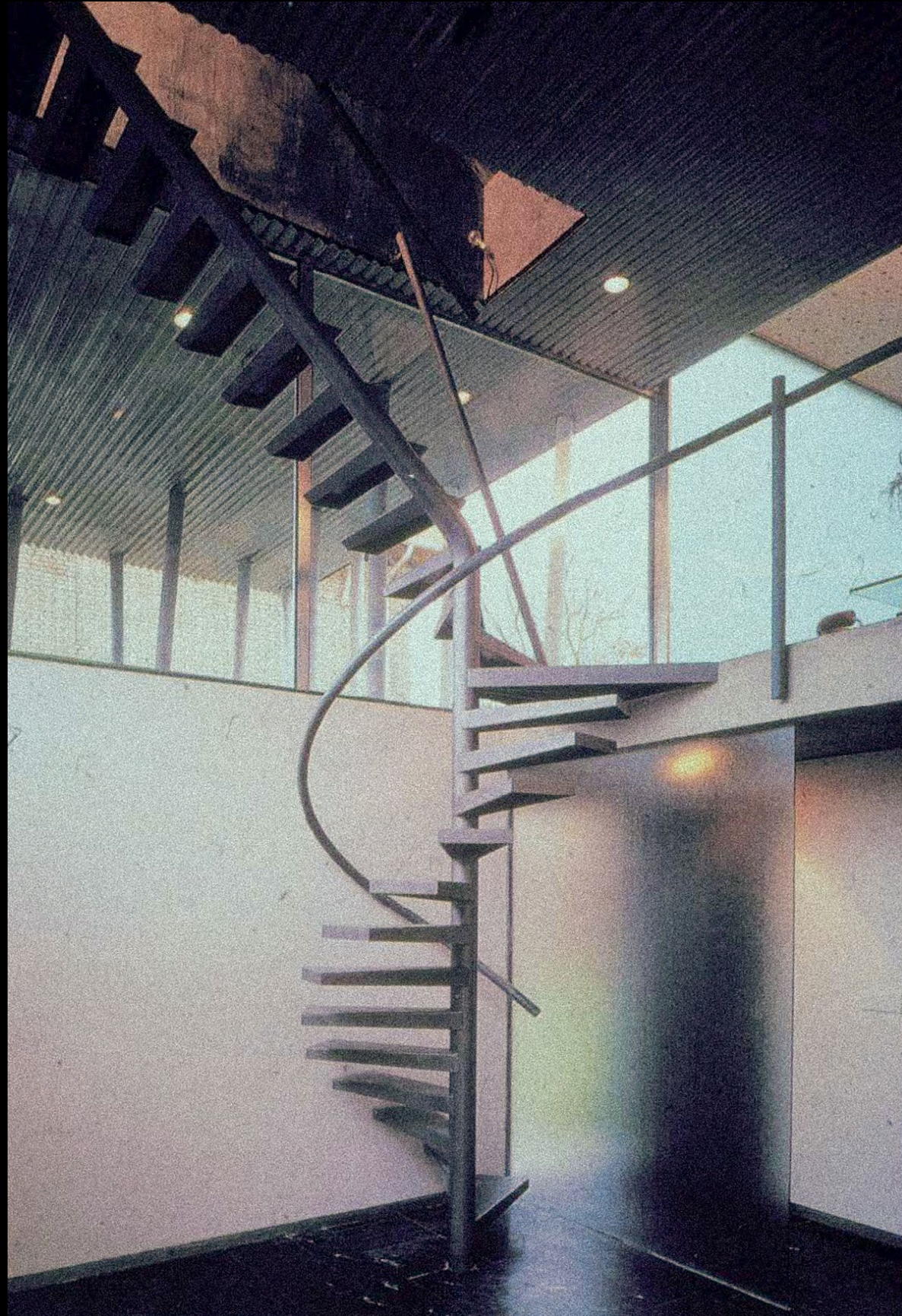

PARIS VILLA DALL'AVA 1984 - 1991

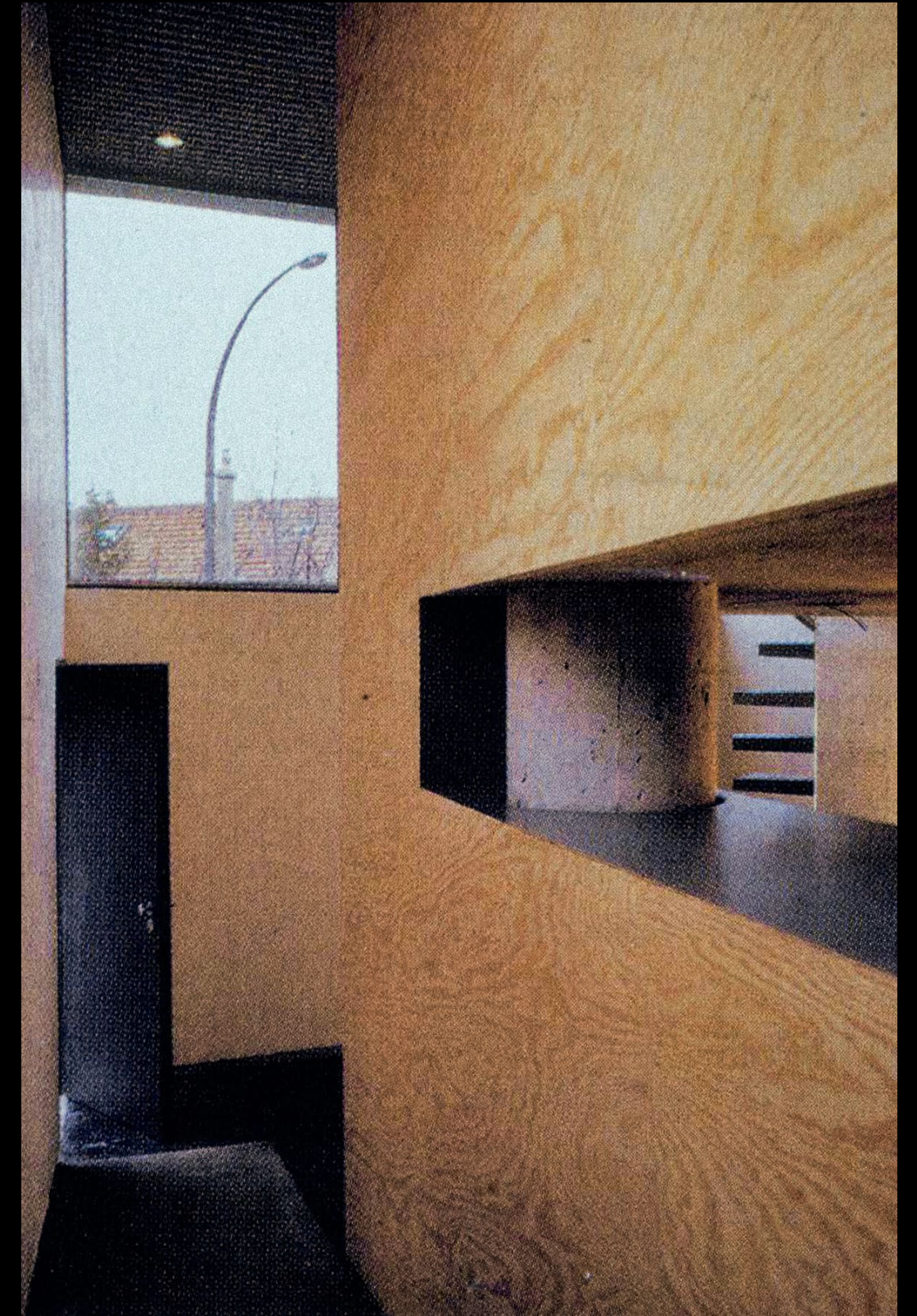

PARIS VILLA DALL'AVA 1984 - 1991



PARIS VILLA DALL'AVA 1984 - 1991



Invented by a French engineer at the dawn of the industrial age, the evolution of the motorcycle has become the great popular theme of the modern era. Function, design, precision, technology, and speed have become common obsessions of successive generations of designers for 130 years. The notion of mechanized transport first emerged in an era noted for its preoccupation with time, space, and speed. It is this love of dynamism that inspired the invention of the motorcycle.

The history of the motorcycle officially began in 1868 when two French inventors attached a small steam engine to a velocipede to create the first motorized bicycle. The Michaux-Perreux was capable of a maximum speed of 19 mph. At the end of the 20th century, a marriage of high technology, space age materials, and deliberate sex appeal produced sport bikes capable of speeds close to 200 mph. Two machines, the Michaux-Perreux and Massimo Tamburini's MV Agusta F4, are on opposite ends of a continuum that reflects an extraordinary aesthetic adventure inside the limits imposed by a two-wheeled motorized machine.

GUGGENHEIM LAS VEGAS



Las Vegas Guggenheim (residency at the Venetian) 2001 through 2008



Las Vegas Guggenheim (residency at the Venetian) 2001 through 2008



Las Vegas Guggenheim (residency at the Venetian) 2001 through 2008



Las Vegas Guggenheim (residency at the Venetian) 2001 through 2008



Adults \$11
NV Residents with valid ID/
Seniors \$12
Students with valid ID \$11
Children 6 - 12 \$7
Children under 6 Free
Members Free
Both Guggenheim Museums \$25
Audio Guide
Adults \$5
Students/Members \$3

Las Vegas Guggenheim (residency at the Venetian) 2001 through 2008



Las Vegas Guggenheim (residency at the Venetian) 2001 through 2008



Las Vegas Guggenheim (residency at the Venetian) 2001 through 2008



Las Vegas Guggenheim (residency at the Venetian) 2001 through 2008



Las Vegas Guggenheim (residency at the Venetian) 2001 through 2008



Las Vegas Guggenheim (residency at the Venetian) 2001 through 2008

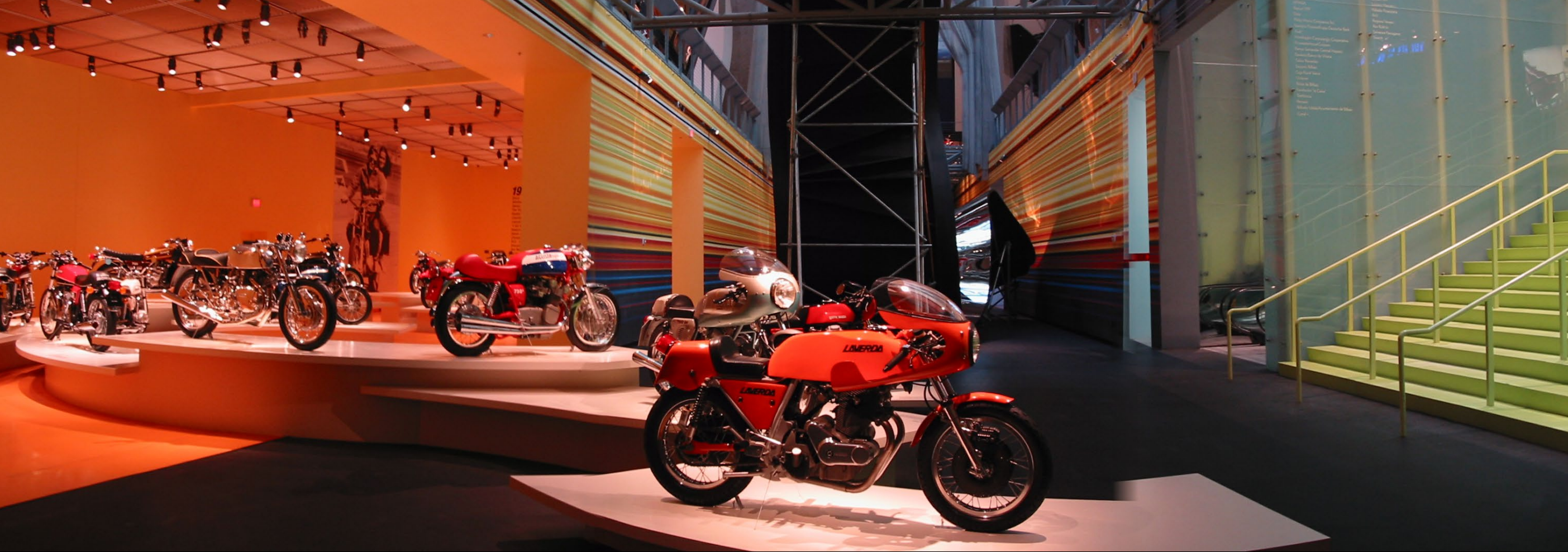

ILLINOIS INSTITUTE OF TECHNOLOGY







IIT, CHICAGO McCORMICK STUDENT CENTER 1997 - 2003

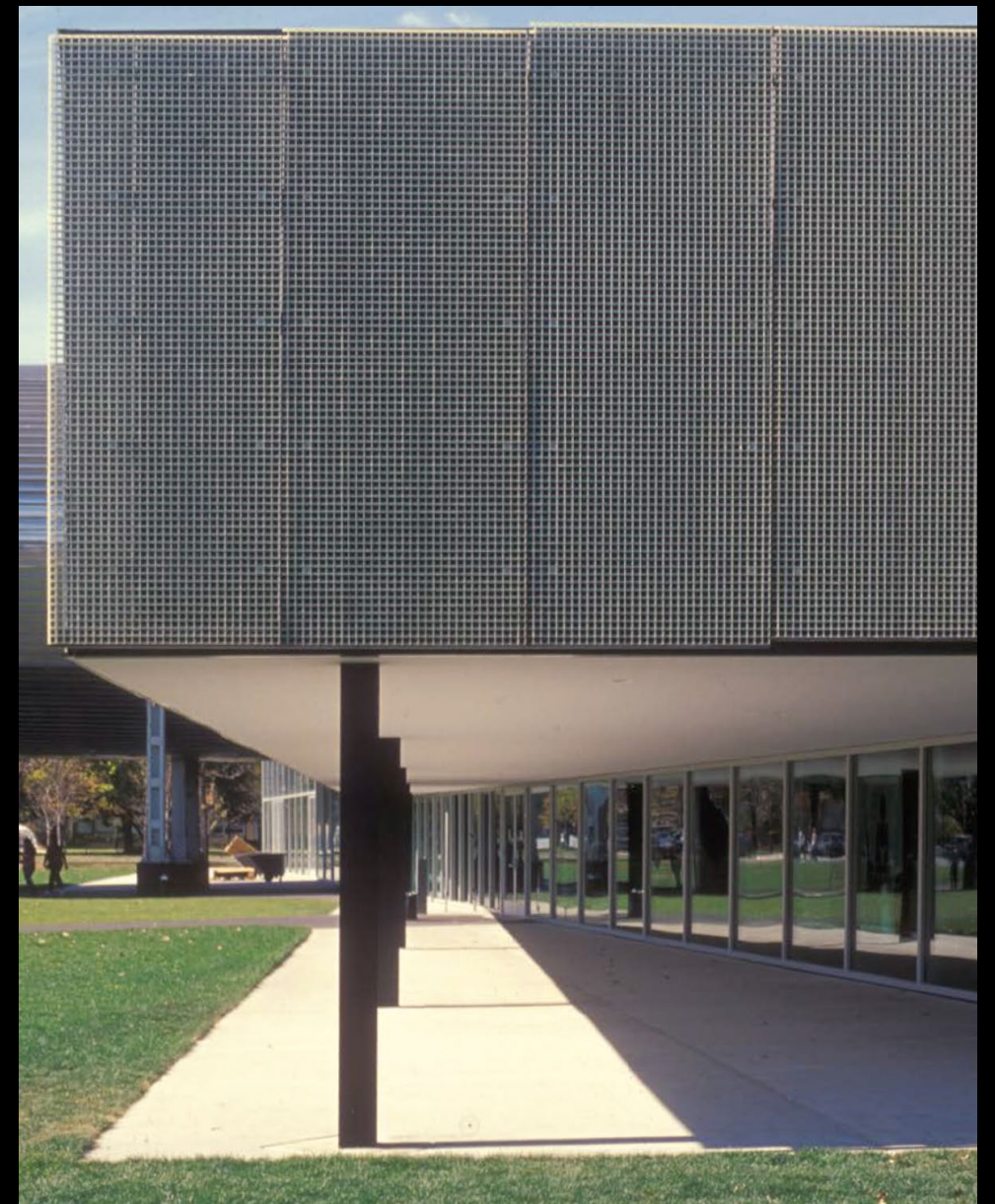

IIT, CHICAGO McCORMICK STUDENT CENTER 1997 - 2003

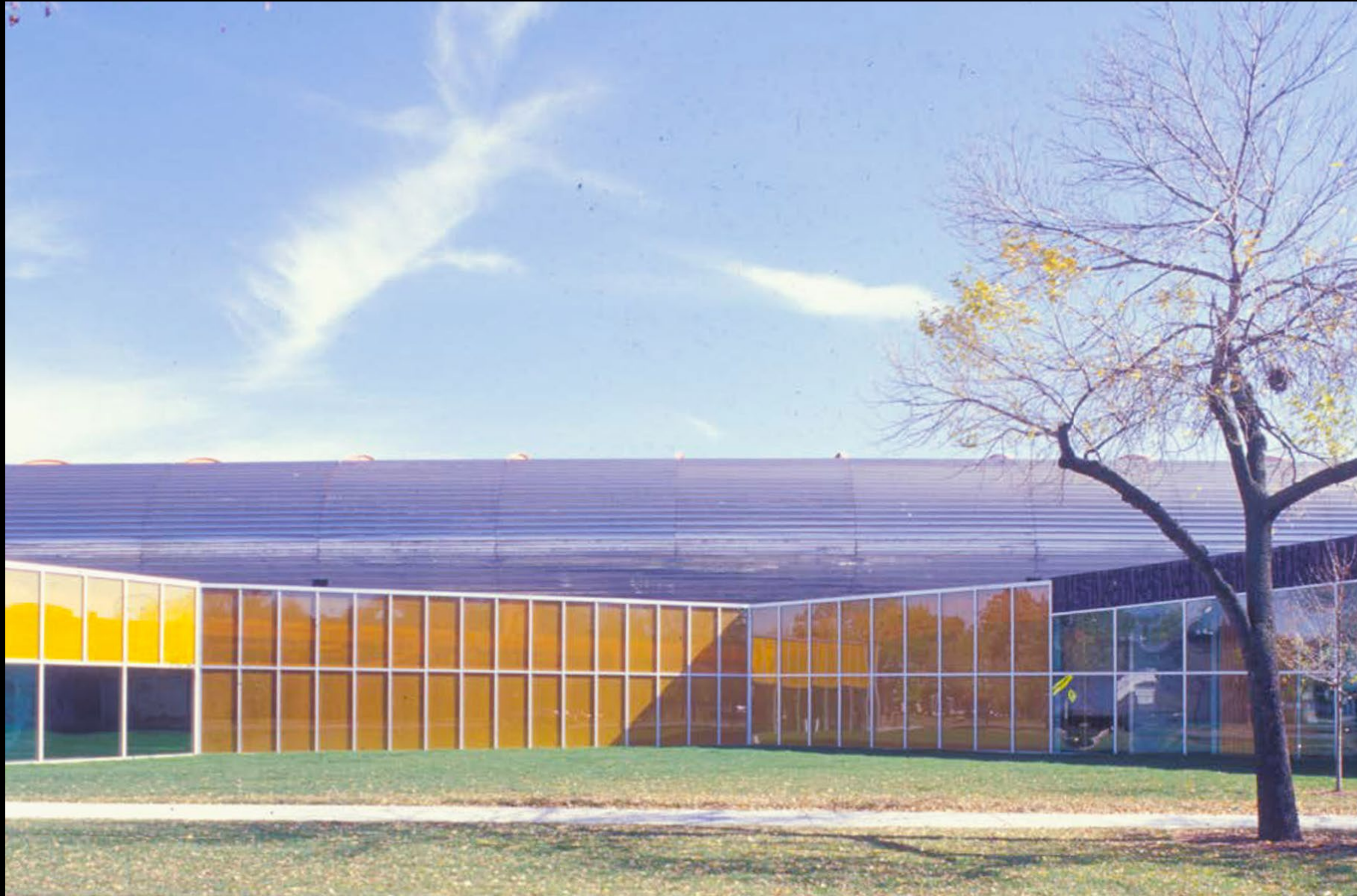

IIT, CHICAGO McCORMICK STUDENT CENTER 1997 - 2003

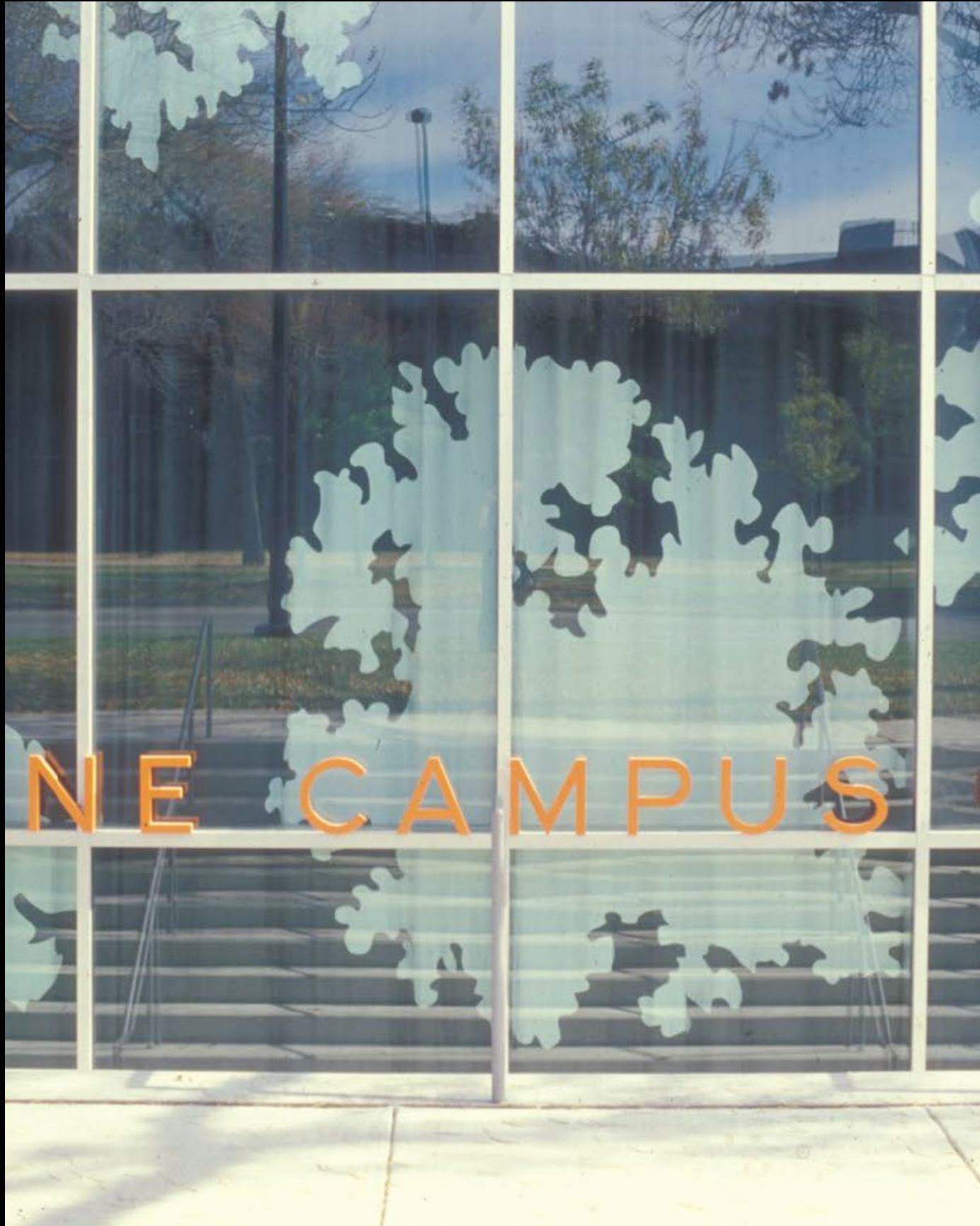

IIT, CHICAGO McCORMICK STUDENT CENTER 1997 - 2003



IIT, CHICAGO McCORMICK STUDENT CENTER 1997 - 2003



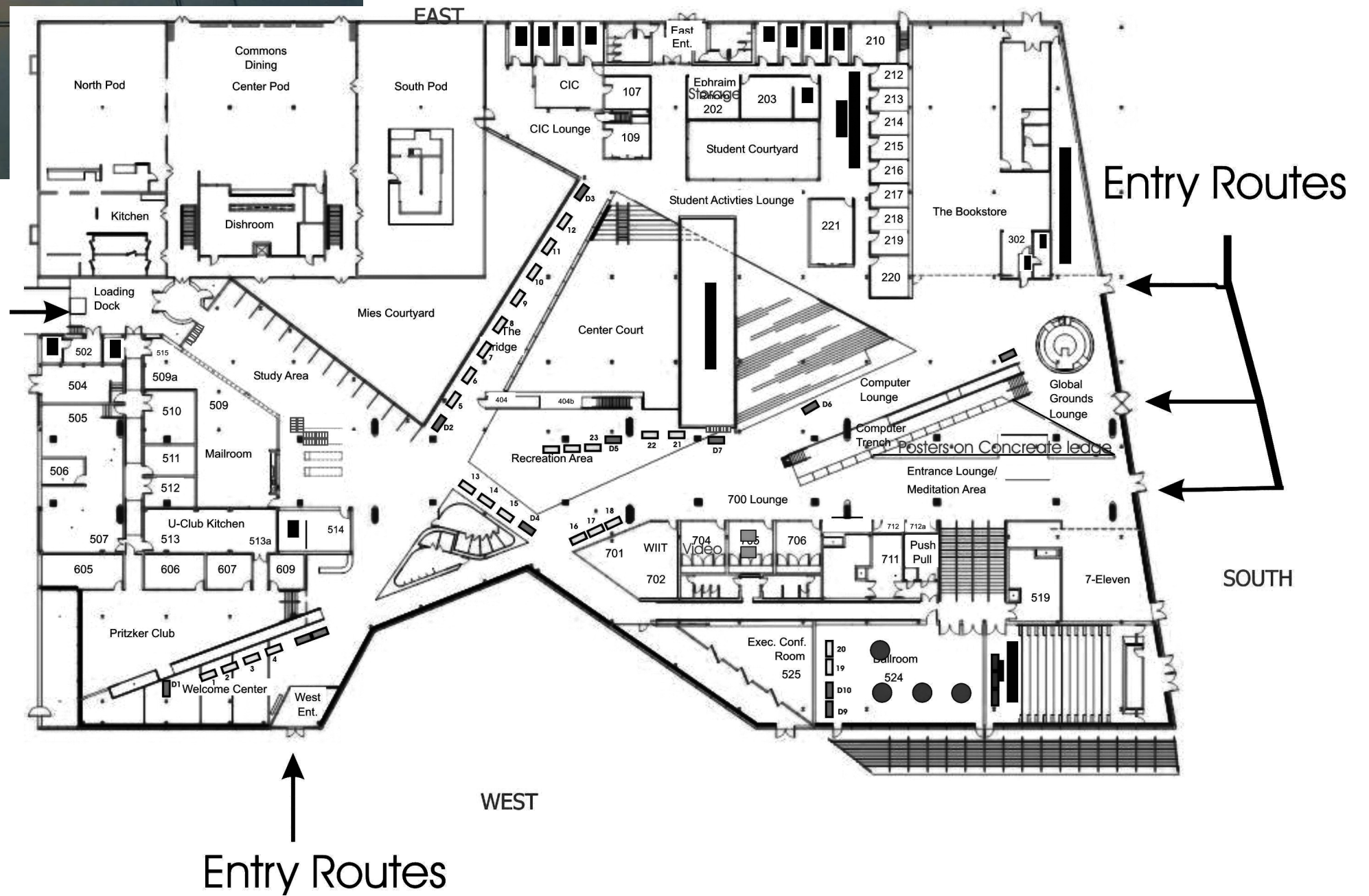
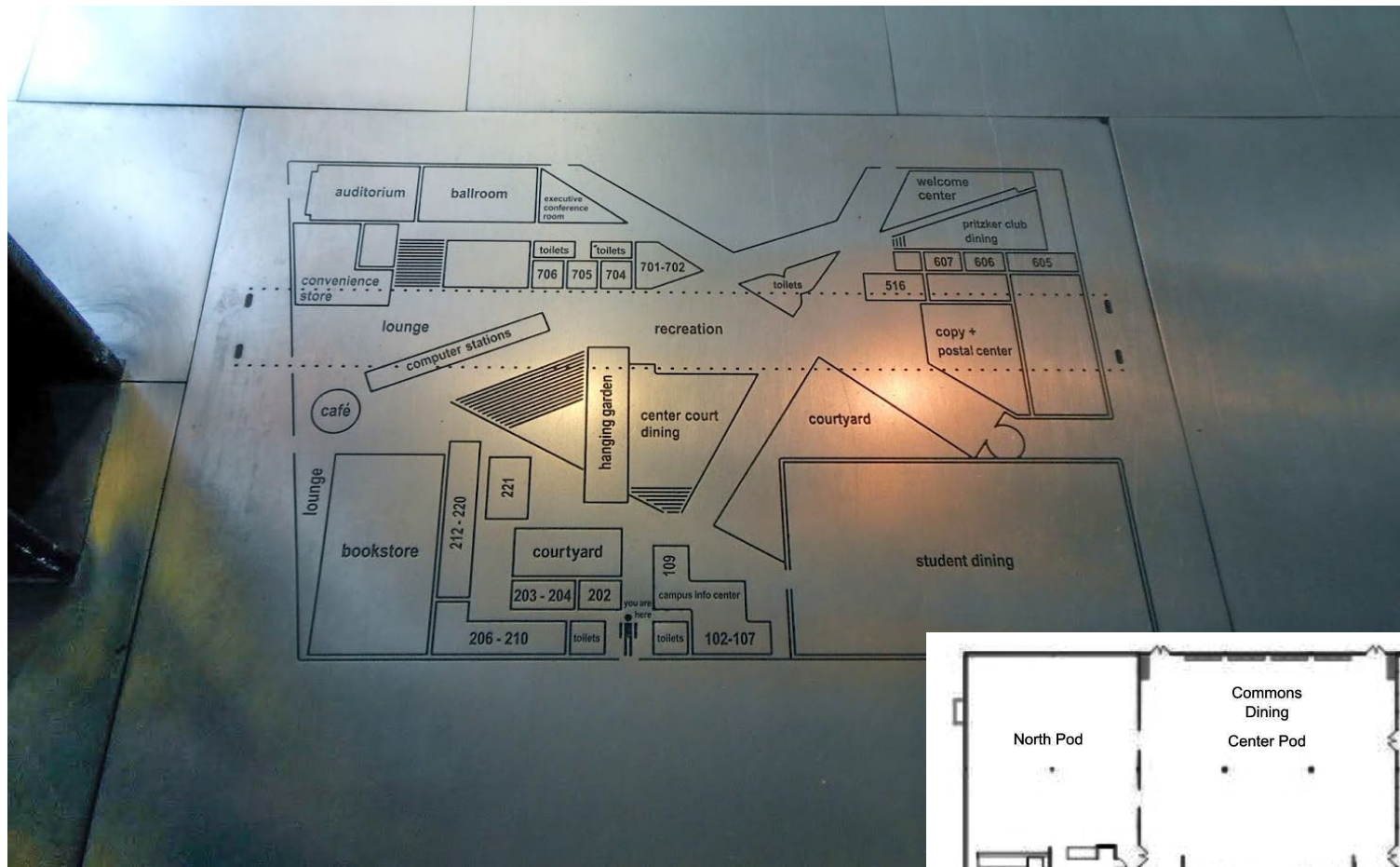

McCormick Tribune Campus Center Floor Plan

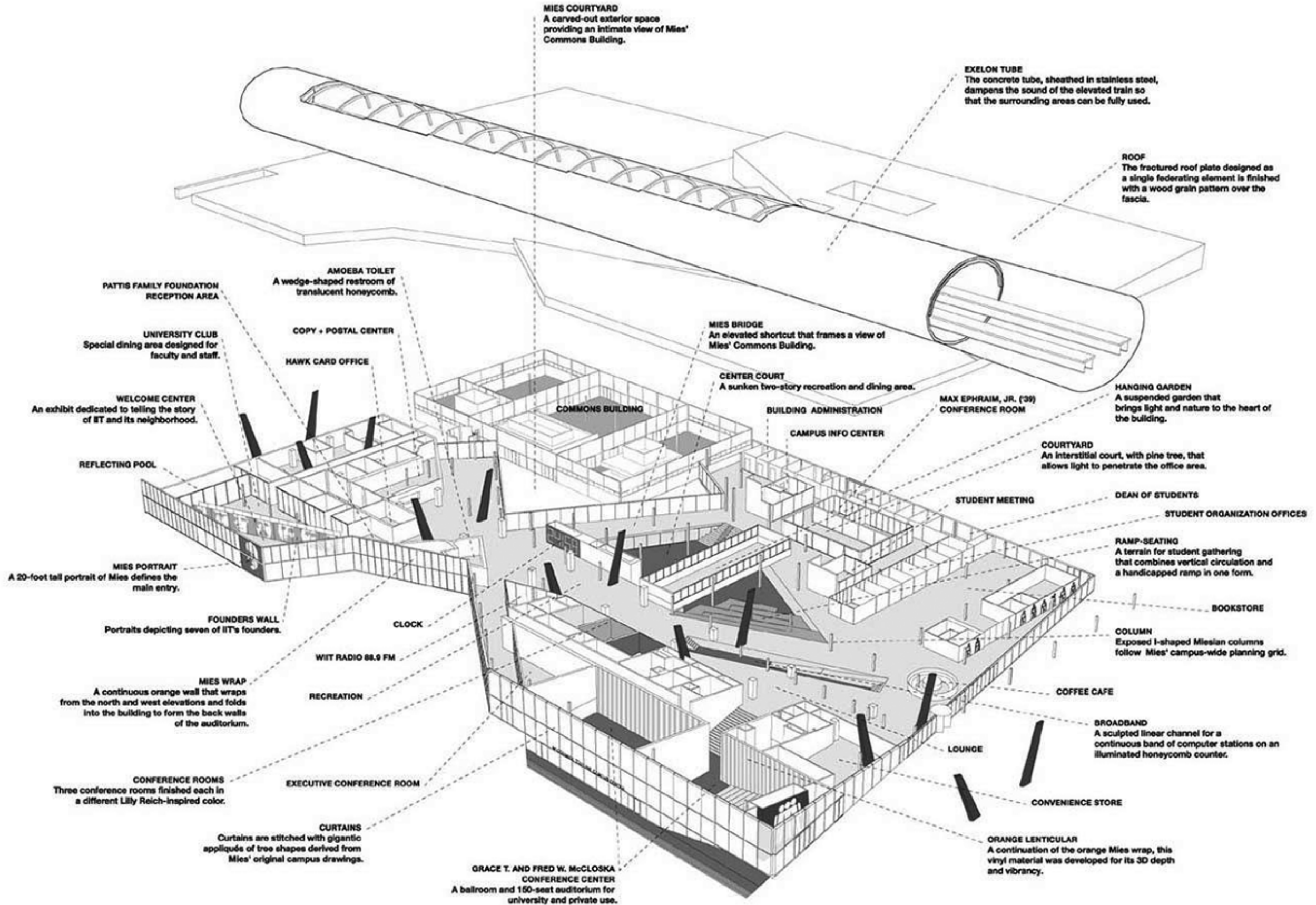



IIT, CHICAGO McCORMICK STUDENT CENTER 1997 - 2003



IIT, CHICAGO McCORMICK STUDENT CENTER 1997 - 2003



IIT, CHICAGO McCORMICK STUDENT CENTER 1997 - 2003



IIT, CHICAGO McCORMICK STUDENT CENTER 1997 - 2003



IIT, CHICAGO McCORMICK STUDENT CENTER 1997 - 2003



SEATTLE PUBLIC LIBRARY



VIEW LOOKING EAST



VIEW LOOKING NORTH



VIEW LOOKING SOUTH

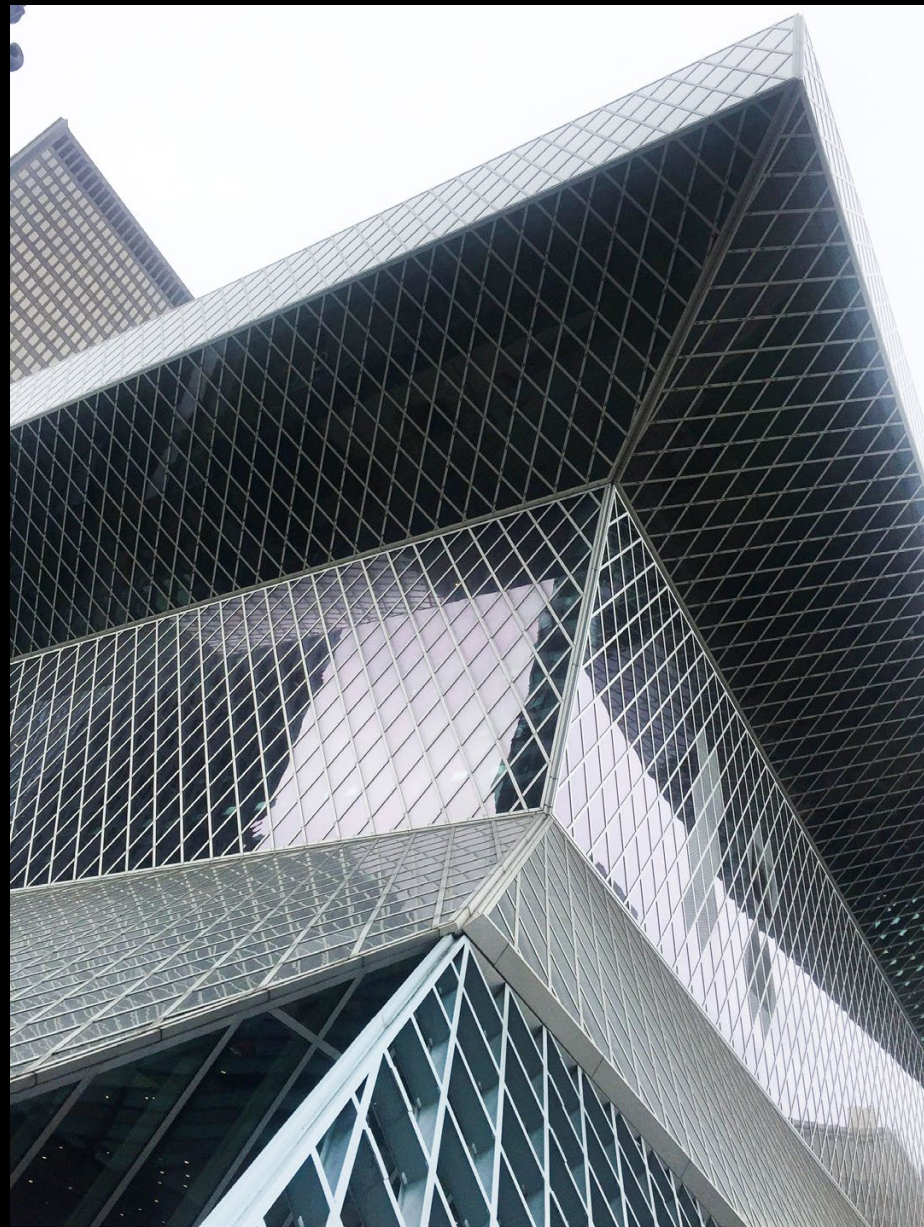



SEATTLE, WA CENTRAL PUBLIC LIBRARY 2002 - 2004

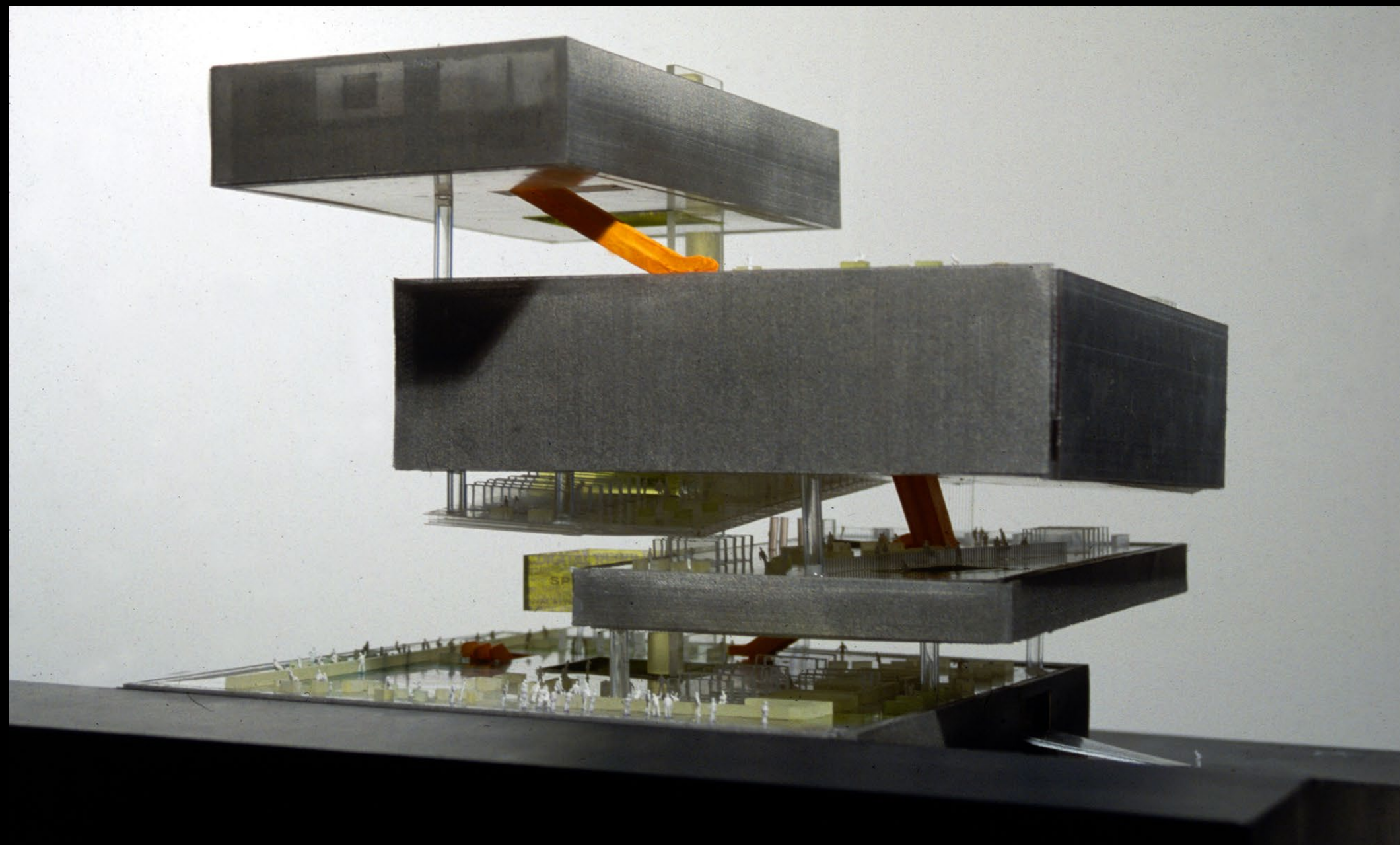
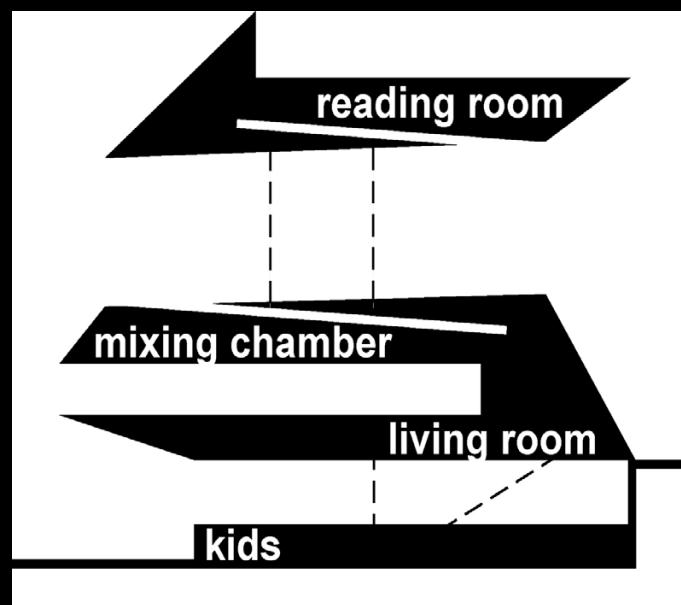
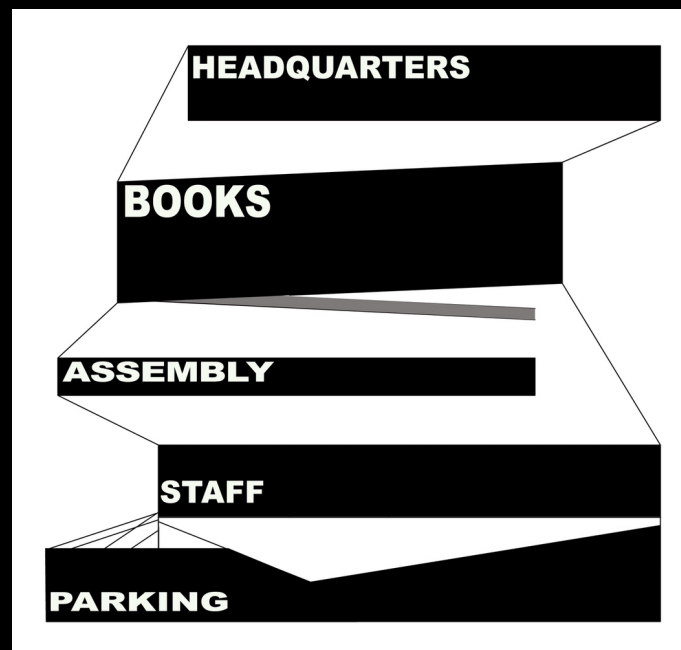

SEATTLE, WA CENTRAL PUBLIC LIBRARY 2002 - 2004

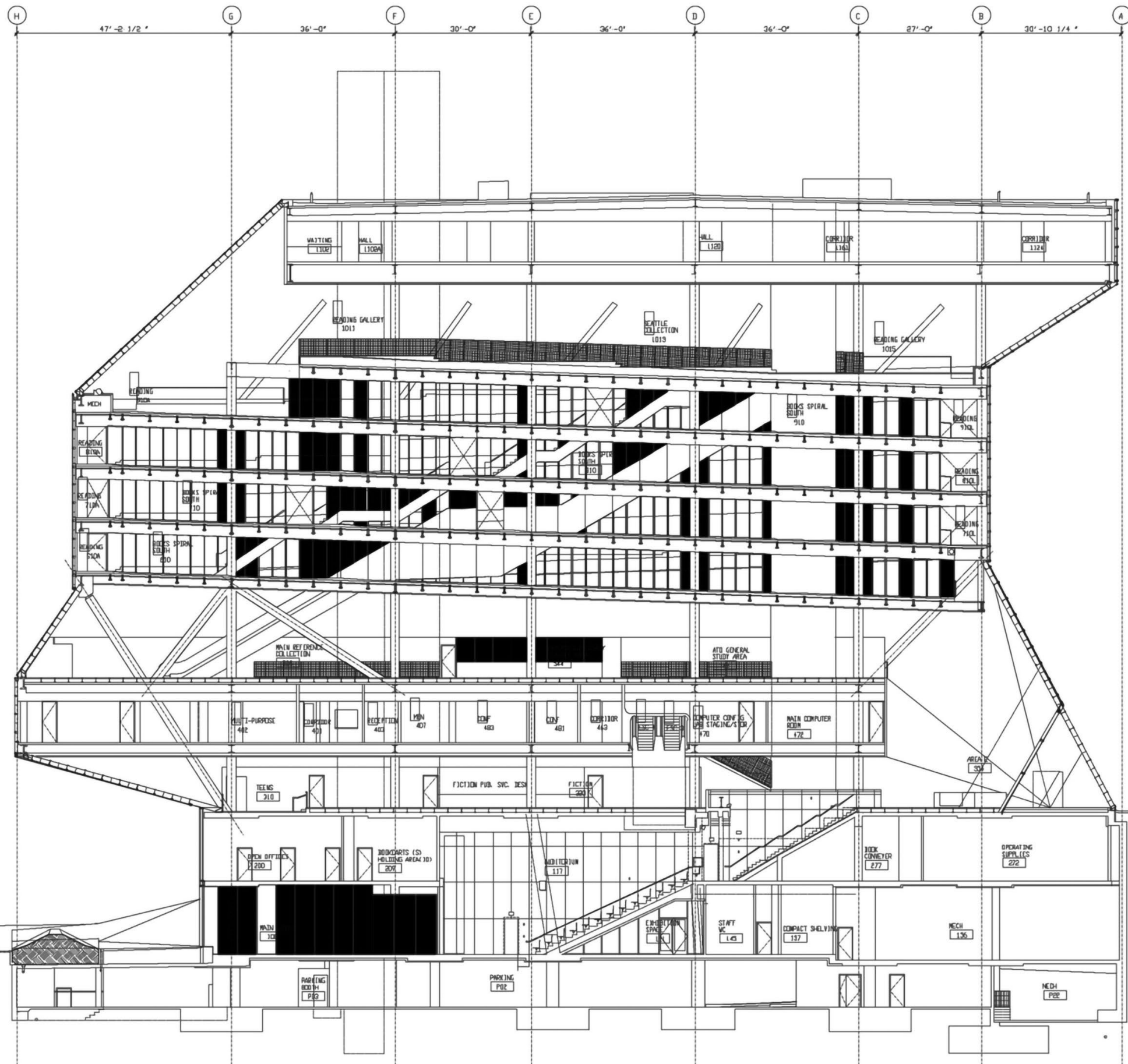

LOWER ENTRANCE ON 4TH

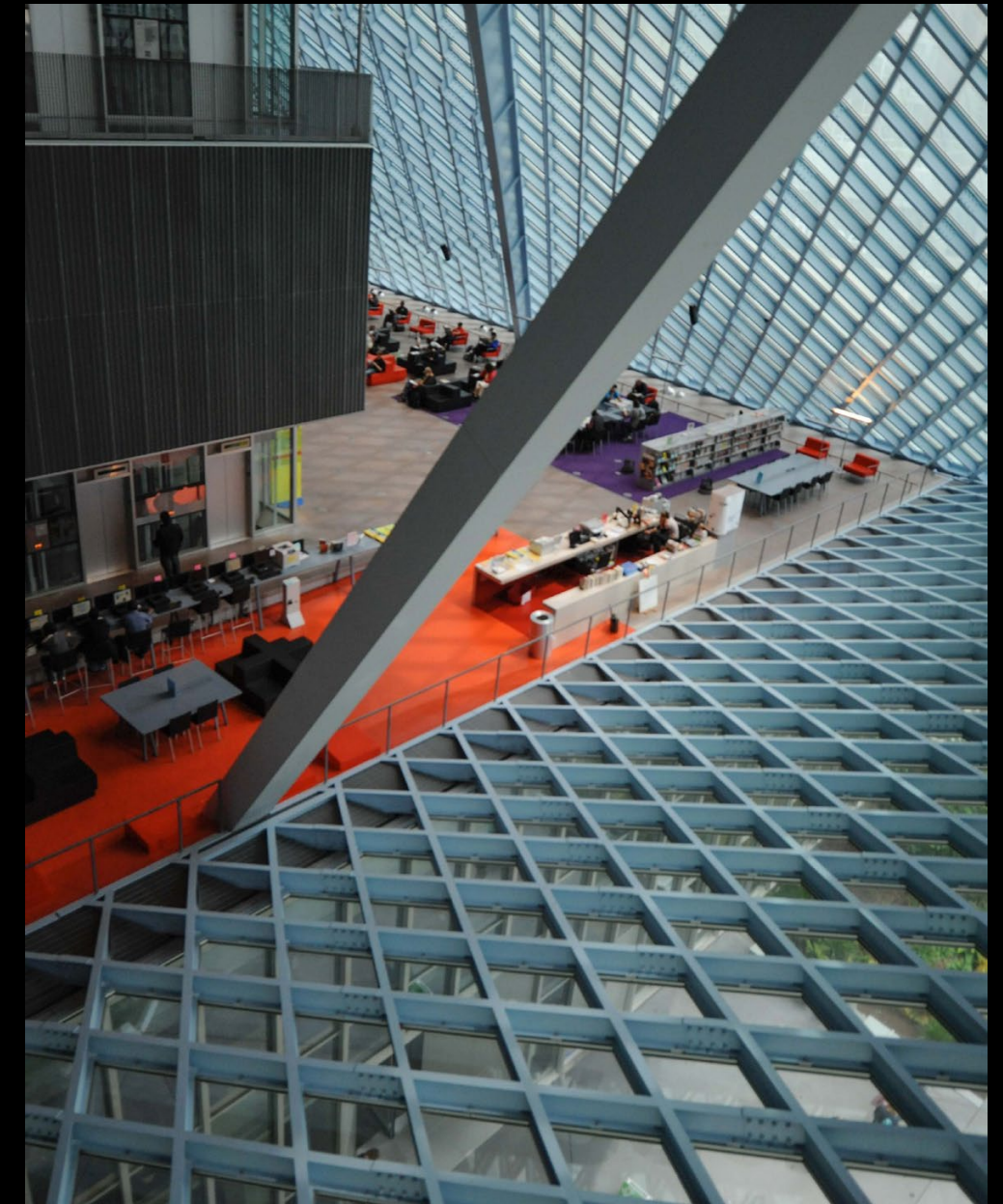

SEATTLE, WA CENTRAL PUBLIC LIBRARY 2002 - 2004





UPPER ENTRANCE ON 5TH

SEATTLE, WA CENTRAL PUBLIC LIBRARY 2002 - 2004



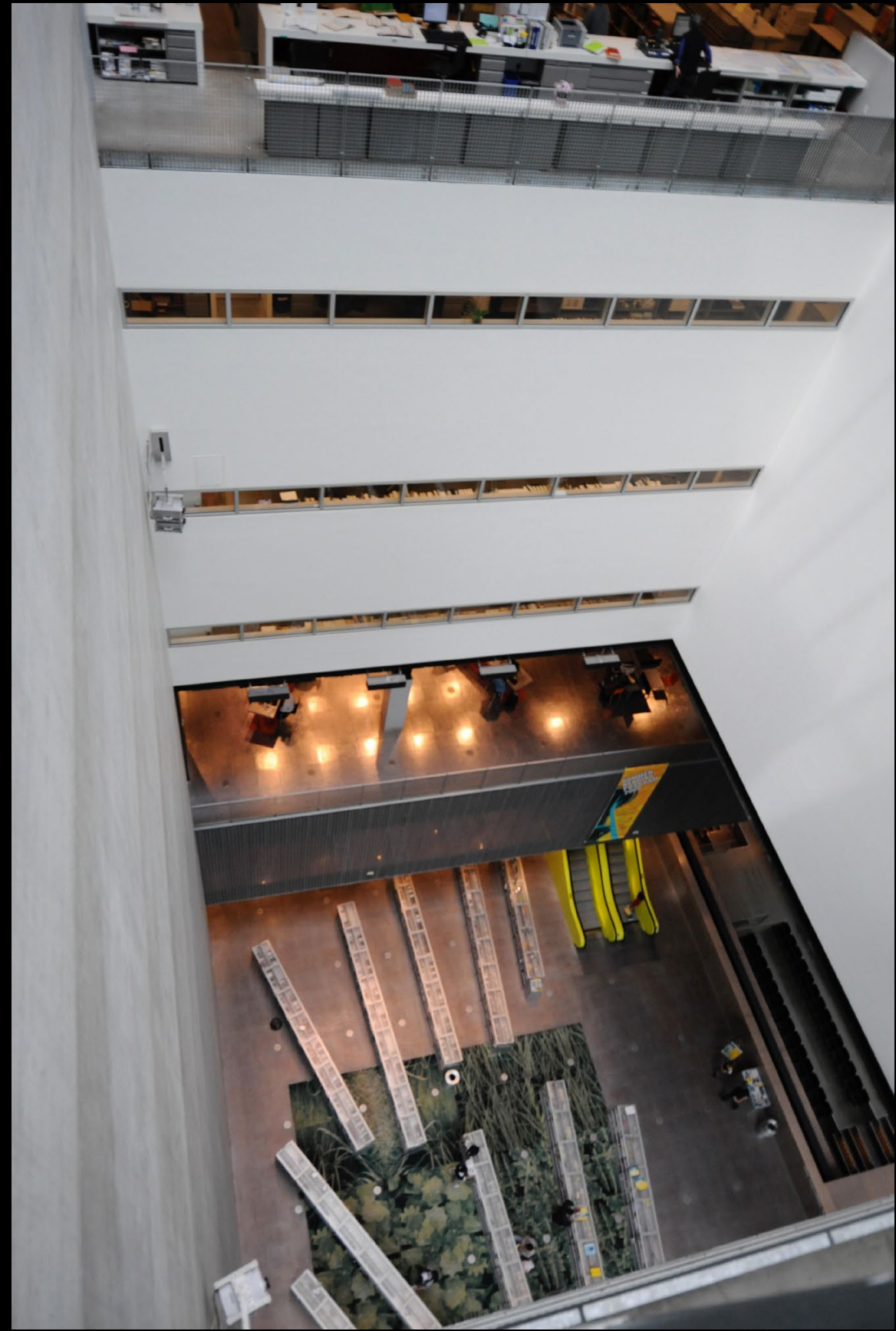

SEATTLE, WA CENTRAL PUBLIC LIBRARY 2002 - 2004

ESCALATOR FROM "LIVING ROOM" INTO SPIRAL STACKS



ENTRANCE ON 5TH INTO THE "LIVING ROOM"



SEATTLE, WA

CENTRAL PUBLIC LIBRARY 2002 - 2004



SEATTLE, WA CENTRAL PUBLIC LIBRARY 2002 - 2004

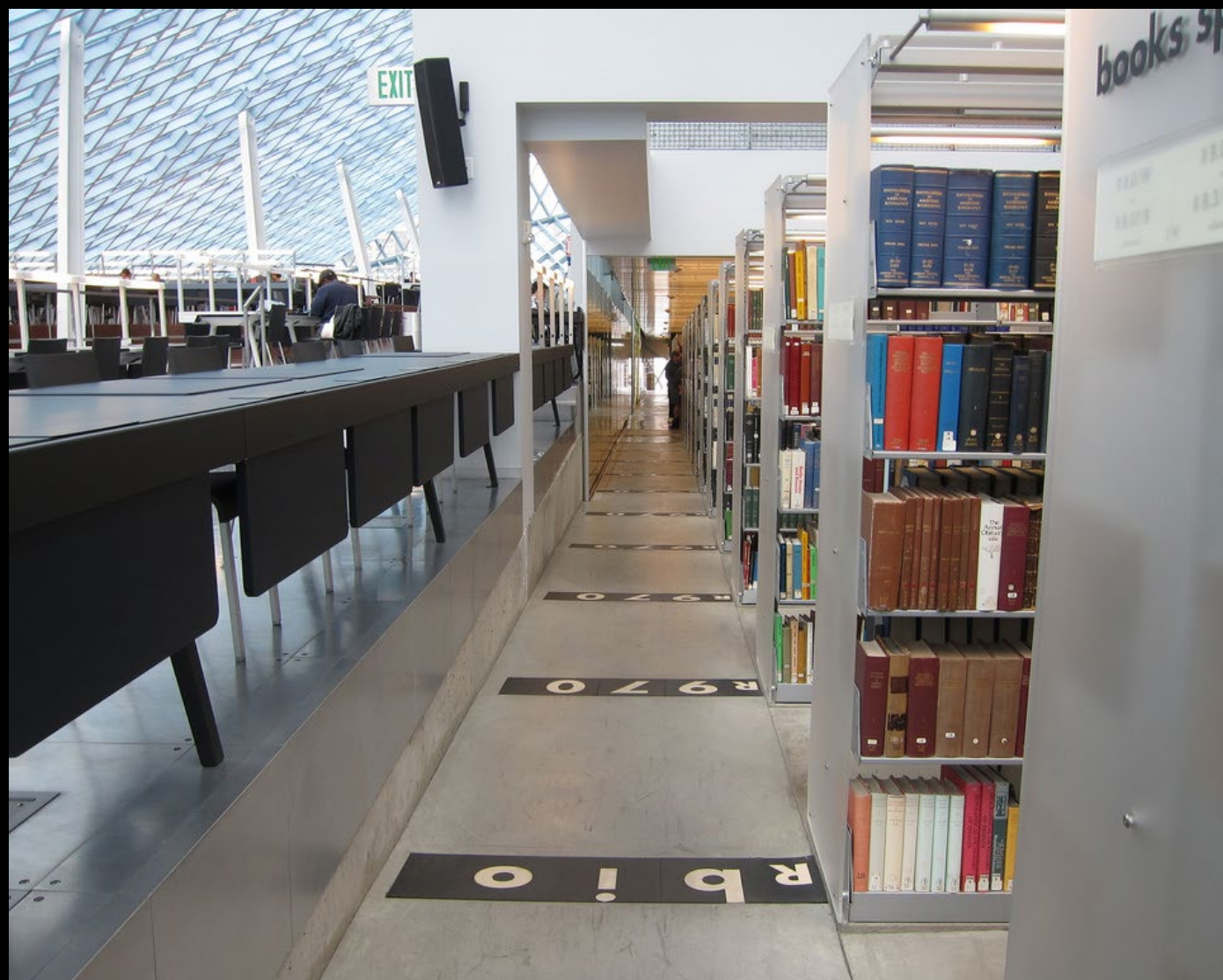

SEATTLE, WA CENTRAL PUBLIC LIBRARY 2002 - 2004

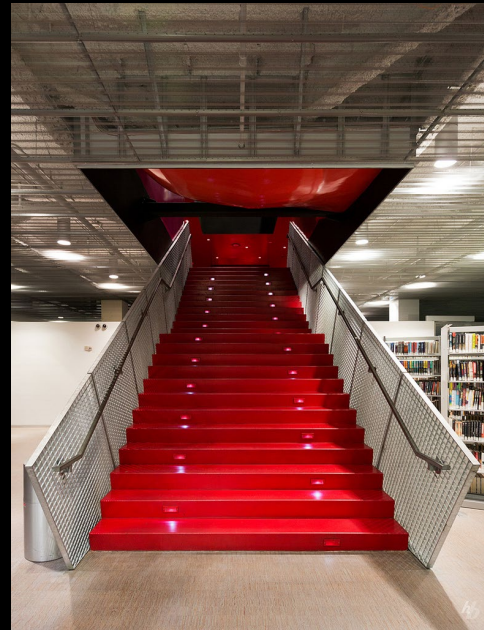

SEATTLE, WA CENTRAL PUBLIC LIBRARY 2002 - 2004



SEATTLE, WA CENTRAL PUBLIC LIBRARY 2002 - 2004

TOP FLOOR "READING ROOM" AND "HEADQUARTERS"

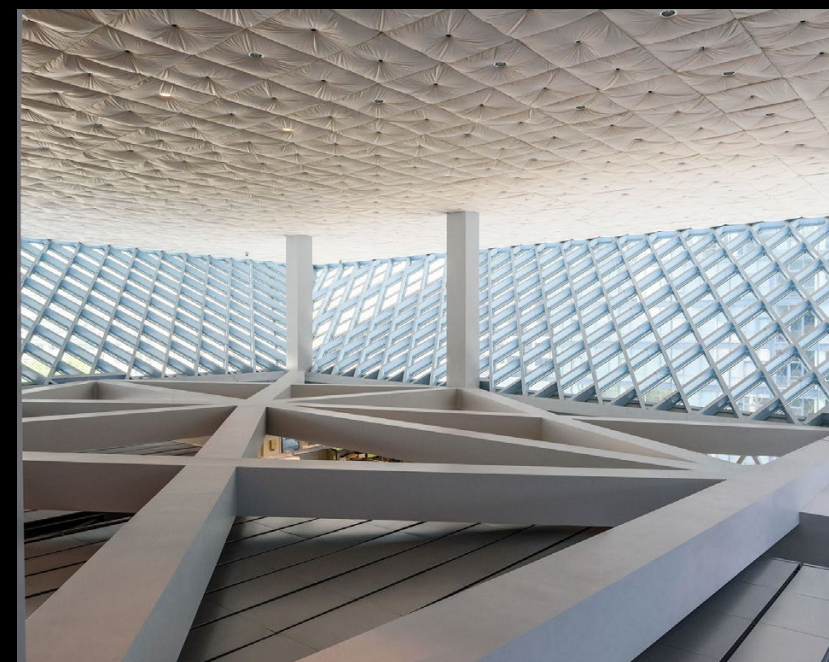
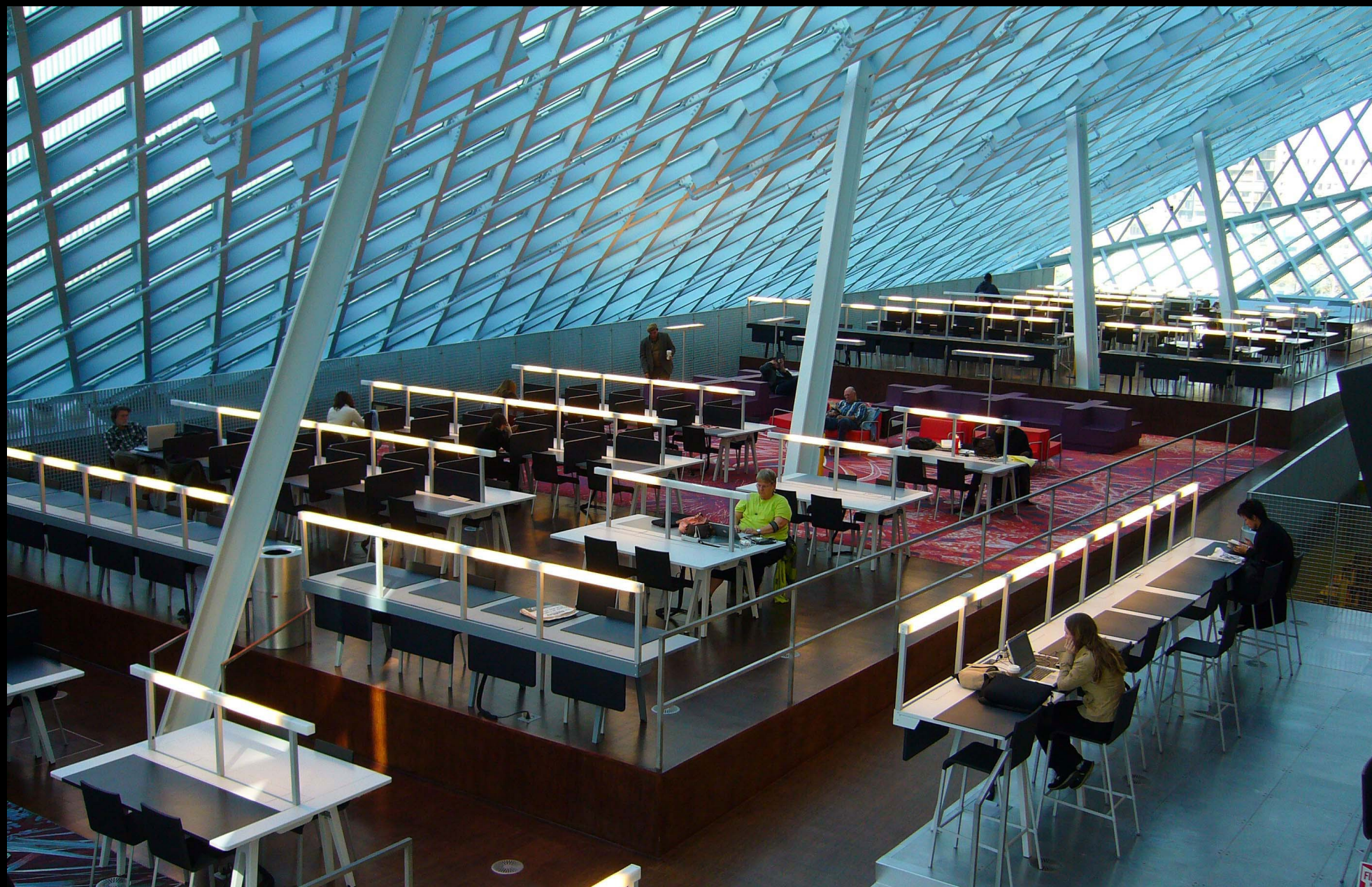

SEATTLE, WA CENTRAL PUBLIC LIBRARY 2002 - 2004



CORNELL ARCHITECTURE ANNEX



MILSTEIN HALL



VIEW LOOKING WEST



VIEW LOOKING NORTH

ITHACA, NY MILSTEIN HALL, CORNELL UNIVERSITY 2009 - 2011

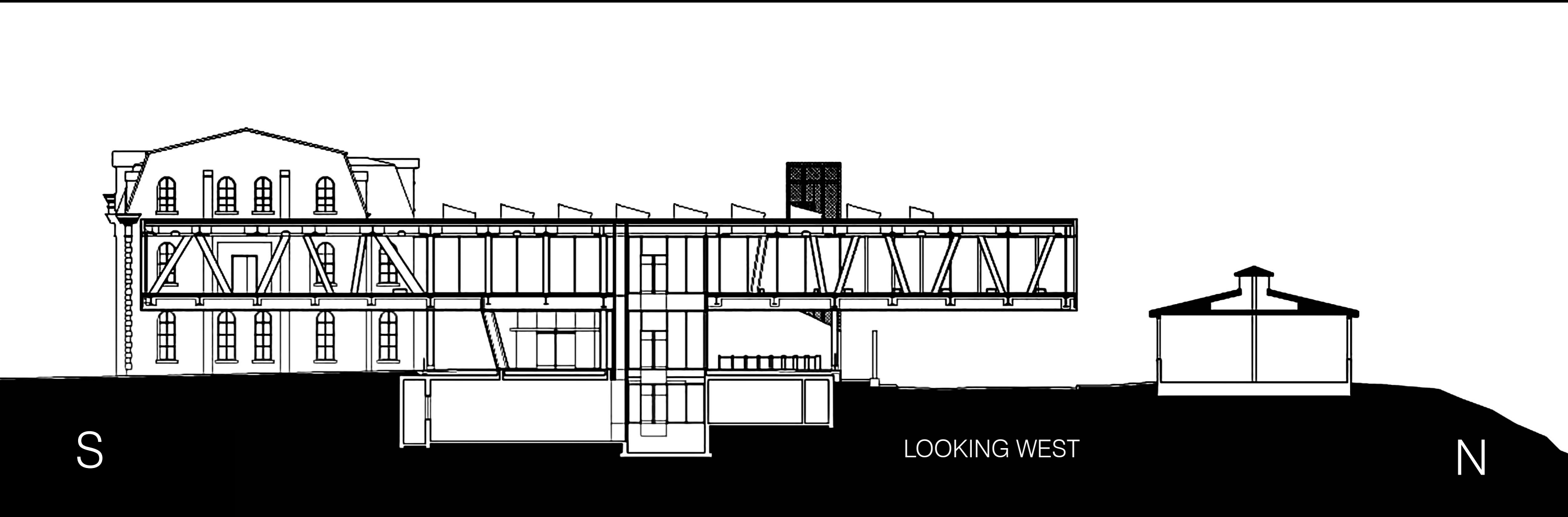

*OMA PRESS RELEASE PHOTOGRAPHS



ITHACA, NY

MILSTEIN HALL, CORNELL UNIVERSITY 2009 - 2011

[RENDER]



ITHACA, NY MILSTEIN HALL, CORNELL UNIVERSITY 2009 - 2011

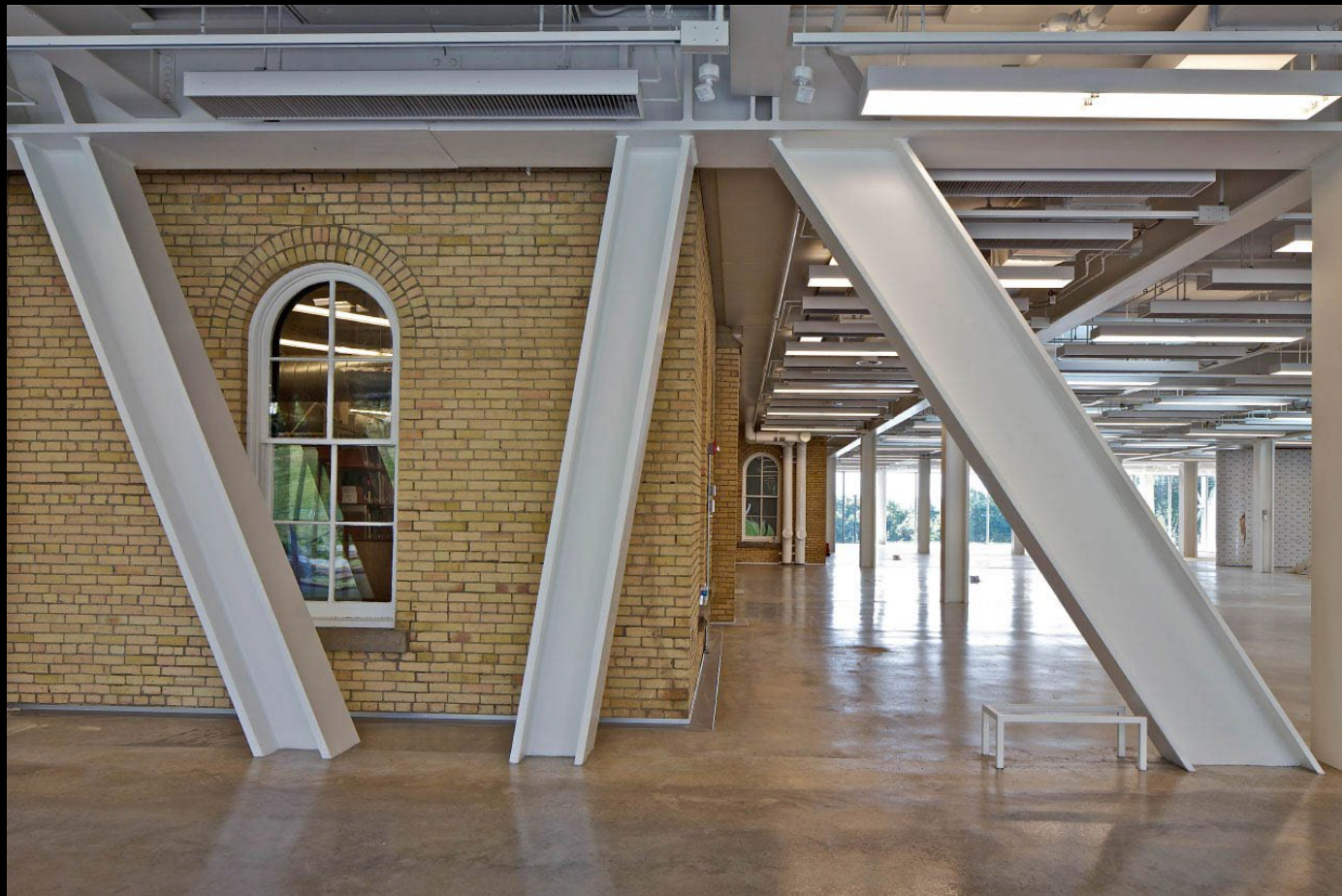

ITHACA, NY MILSTEIN HALL, CORNELL UNIVERSITY 2009 - 2011

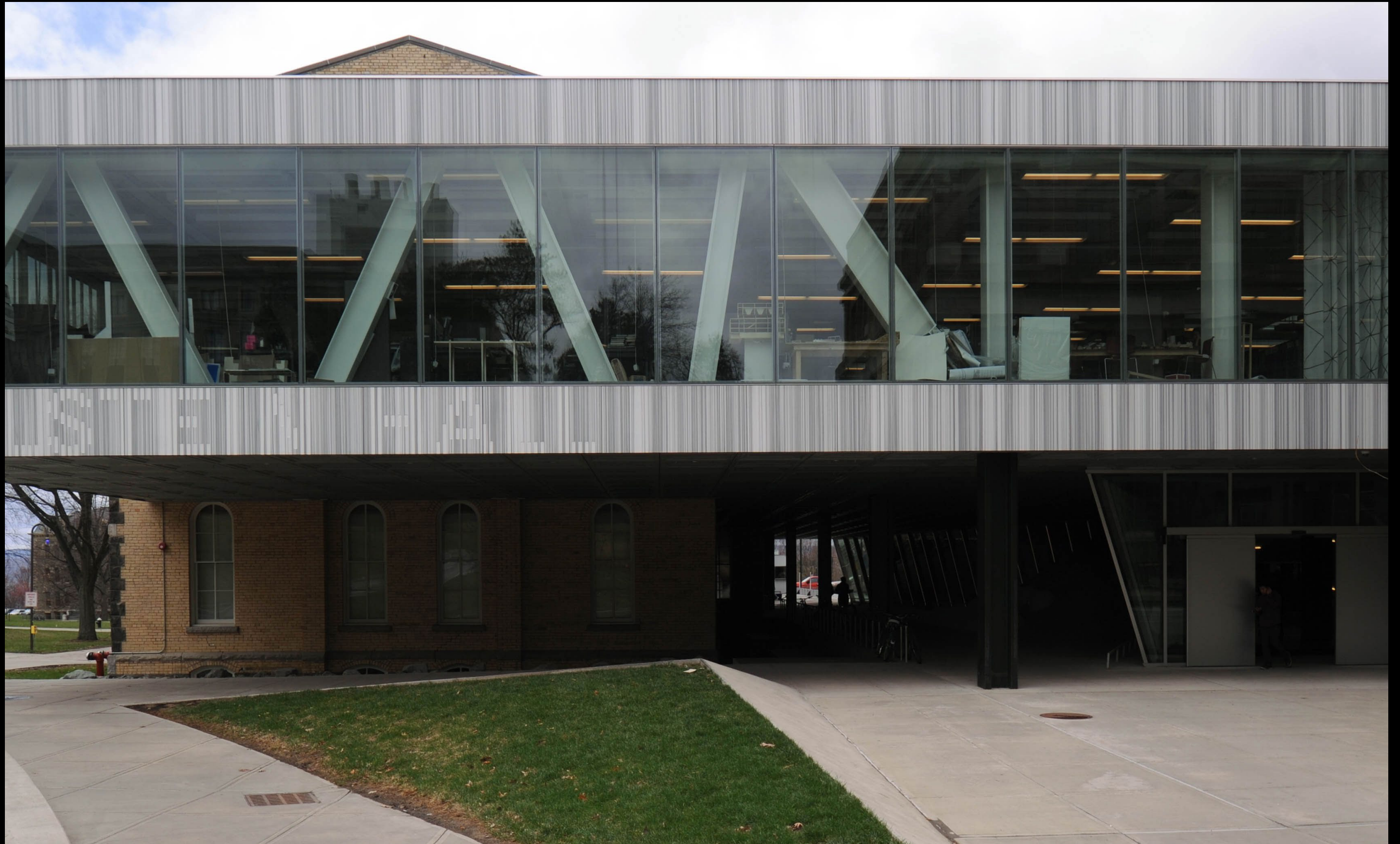

ITHACA, NY MILSTEIN HALL, CORNELL UNIVERSITY 2009 - 2011



ITHACA, NY MILSTEIN HALL, CORNELL UNIVERSITY 2009 - 2011



NORTH PASSAGE FACING
UNIVERSITY AVENUE

ITHACA, NY MILSTEIN HALL, CORNELL UNIVERSITY 2009 - 2011



SOUTH PASSAGE FACING
EXISTING ARCHITECTURE SCHOOL

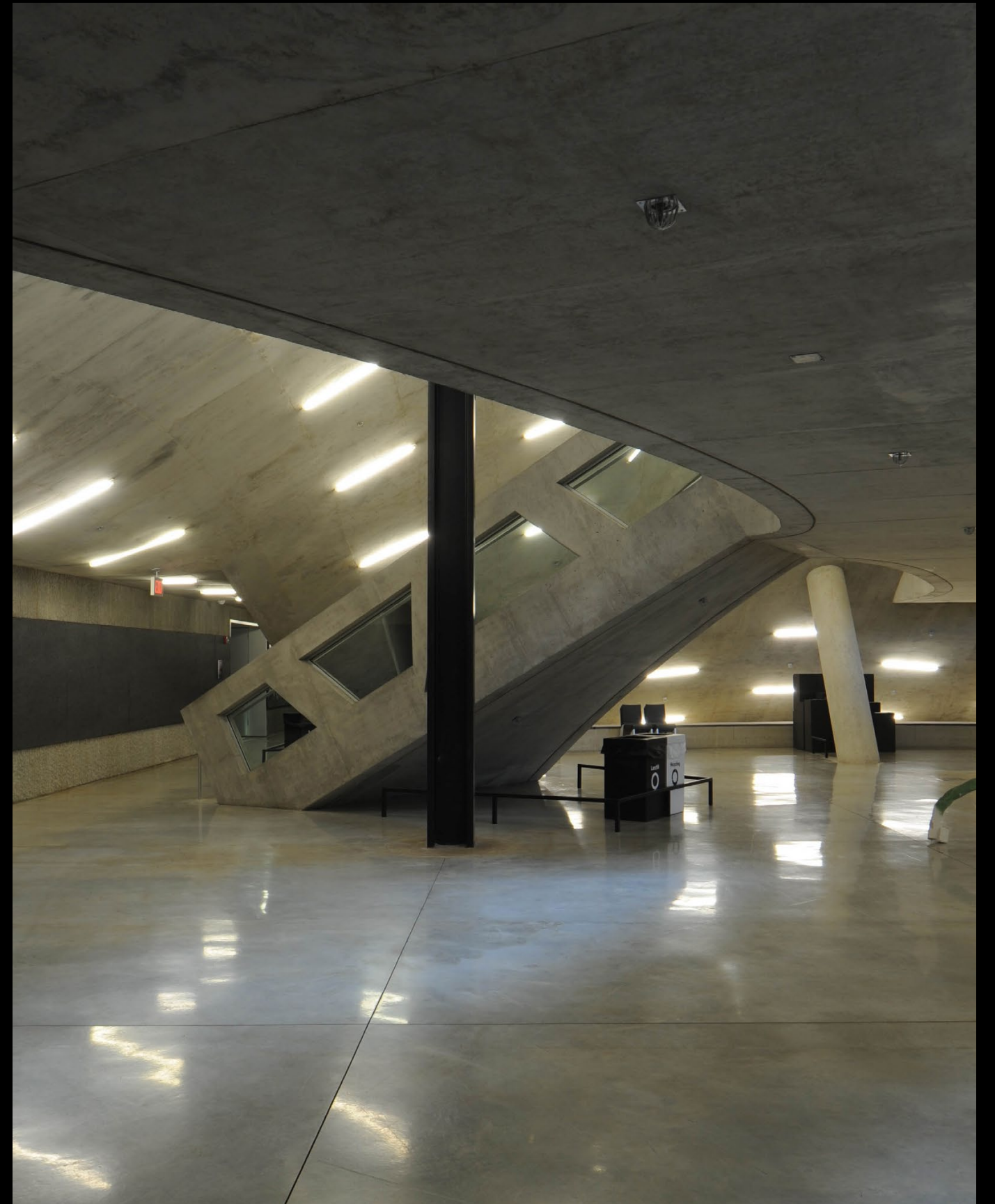

ITHACA, NY MILSTEIN HALL, CORNELL UNIVERSITY 2009 - 2011



ITHACA, NY MILSTEIN HALL, CORNELL UNIVERSITY 2009 - 2011

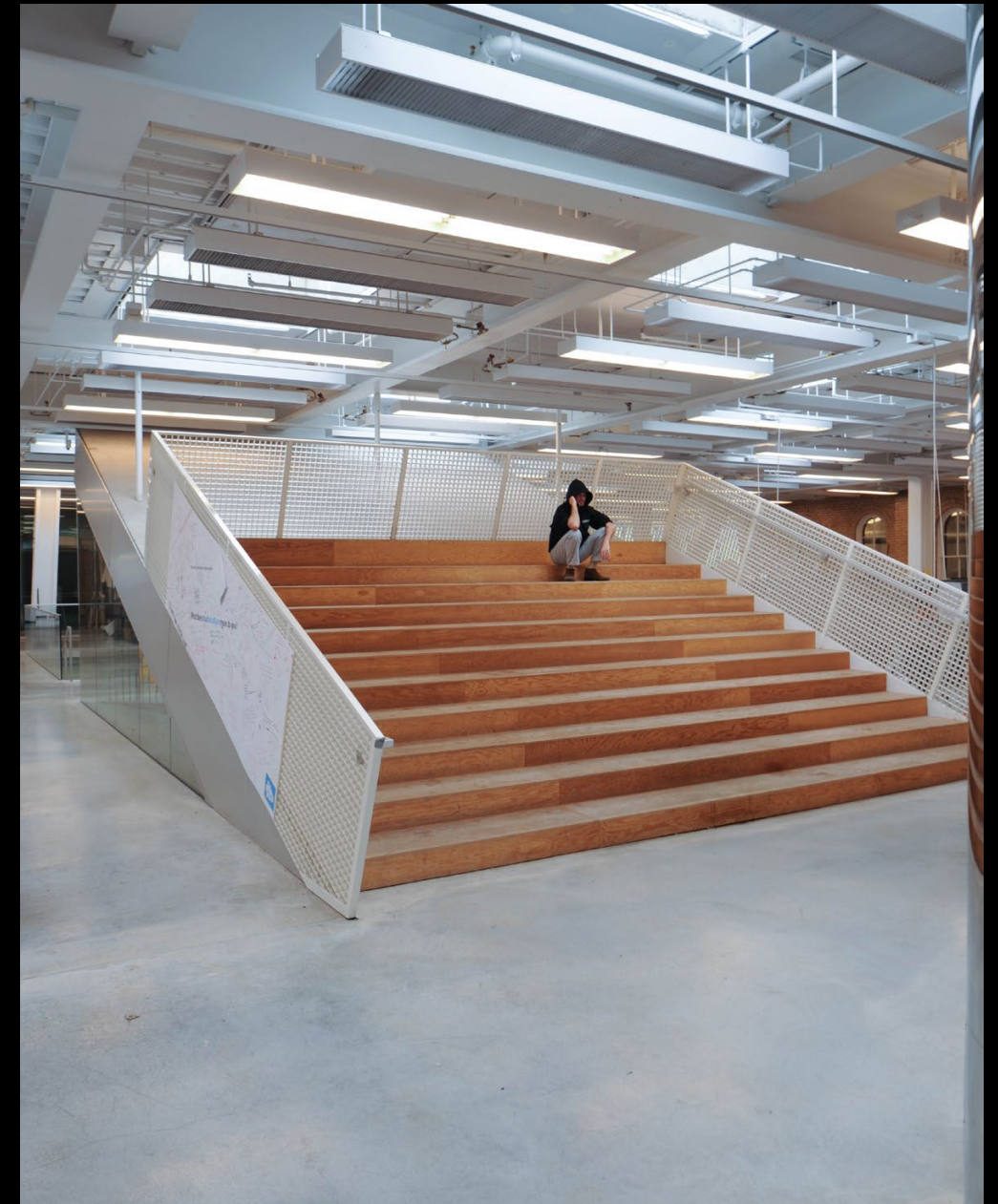

ITHACA, NY MILSTEIN HALL, CORNELL UNIVERSITY 2009 - 2011



ITHACA, NY MILSTEIN HALL, CORNELL UNIVERSITY 2009 - 2011



I'M A FIRECRACKER
FOR POLITICS.
LET ME BE YOUR
PRESIDENT :P

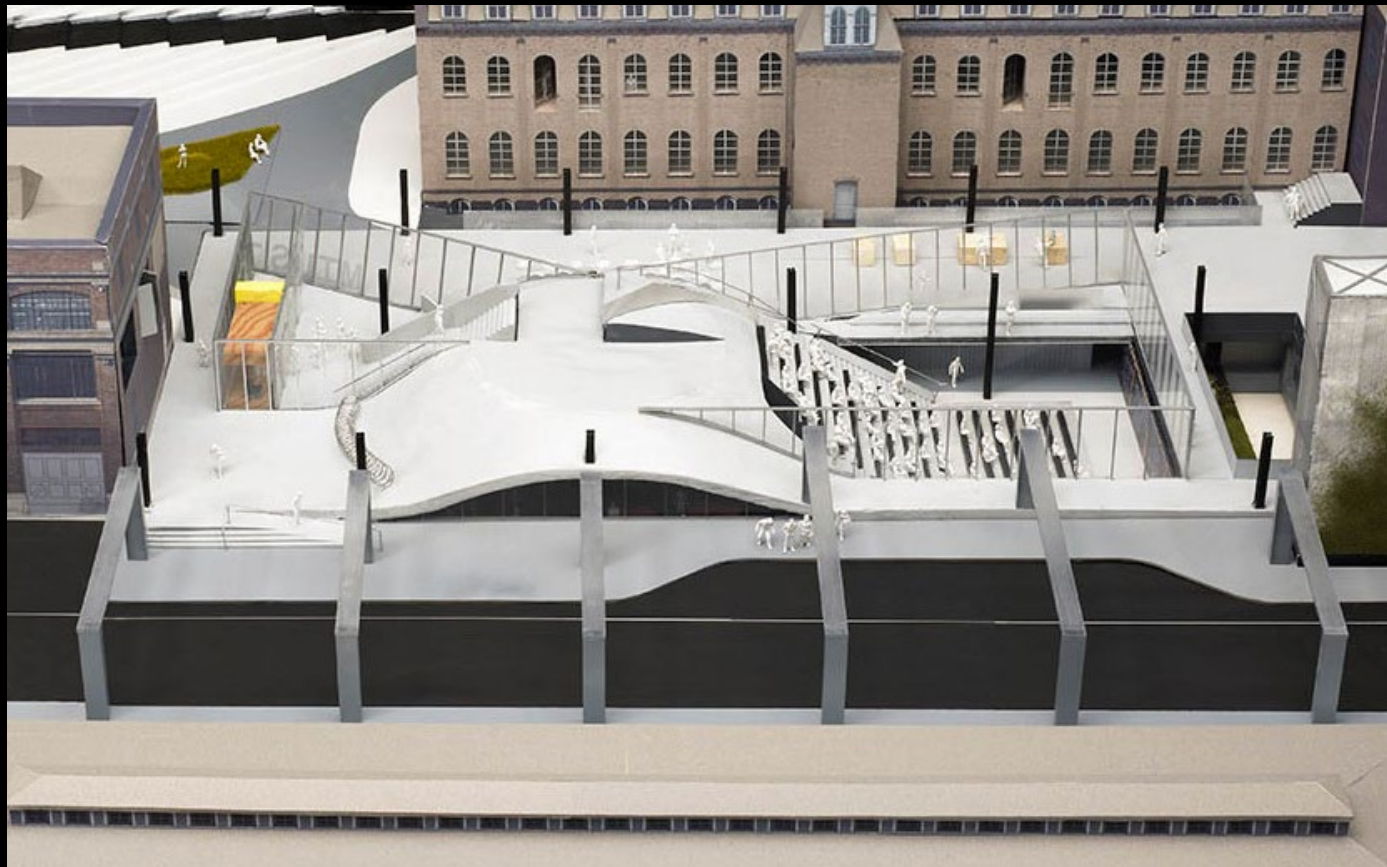
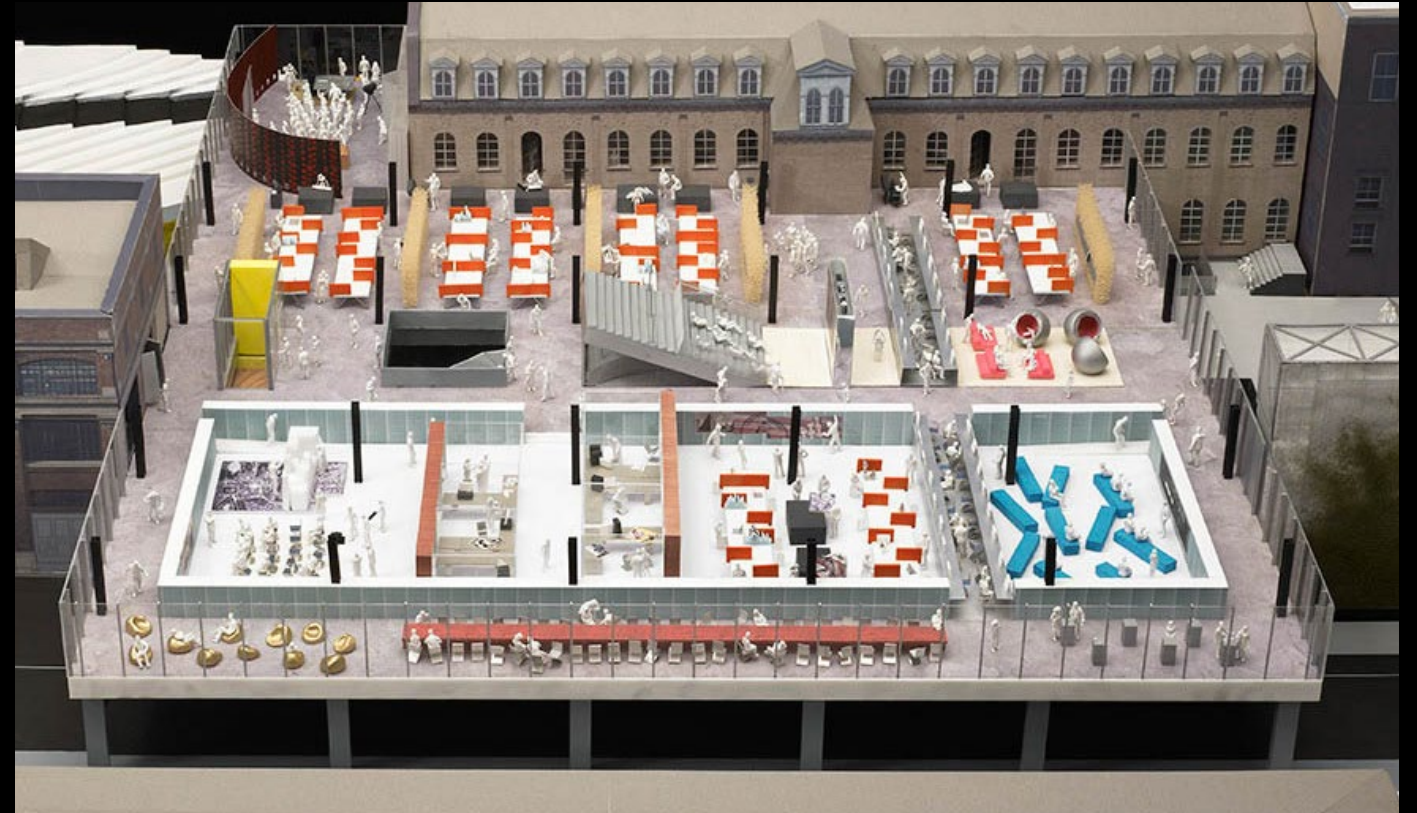
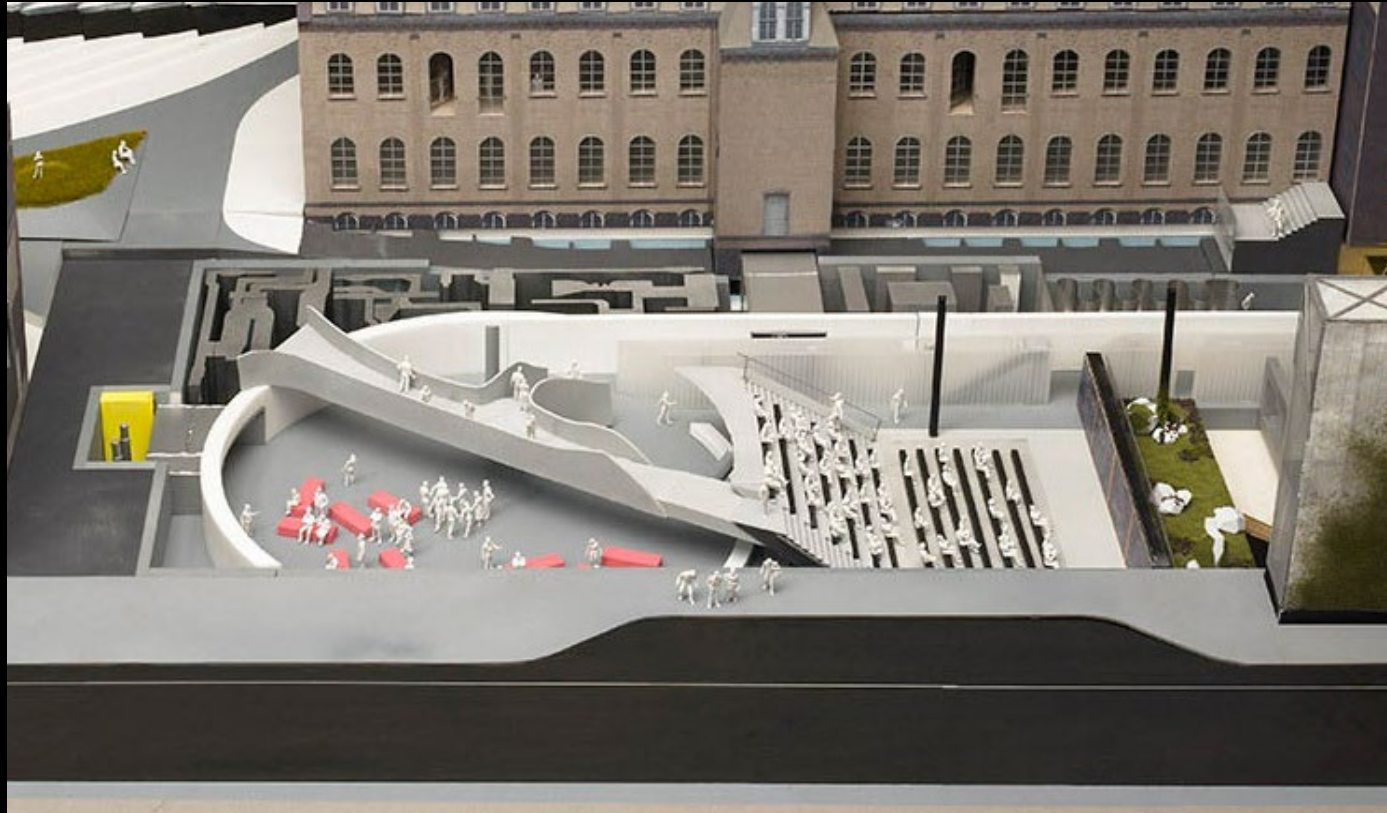

ITHACA, NY MILSTEIN HALL, CORNELL UNIVERSITY 2009 - 2011

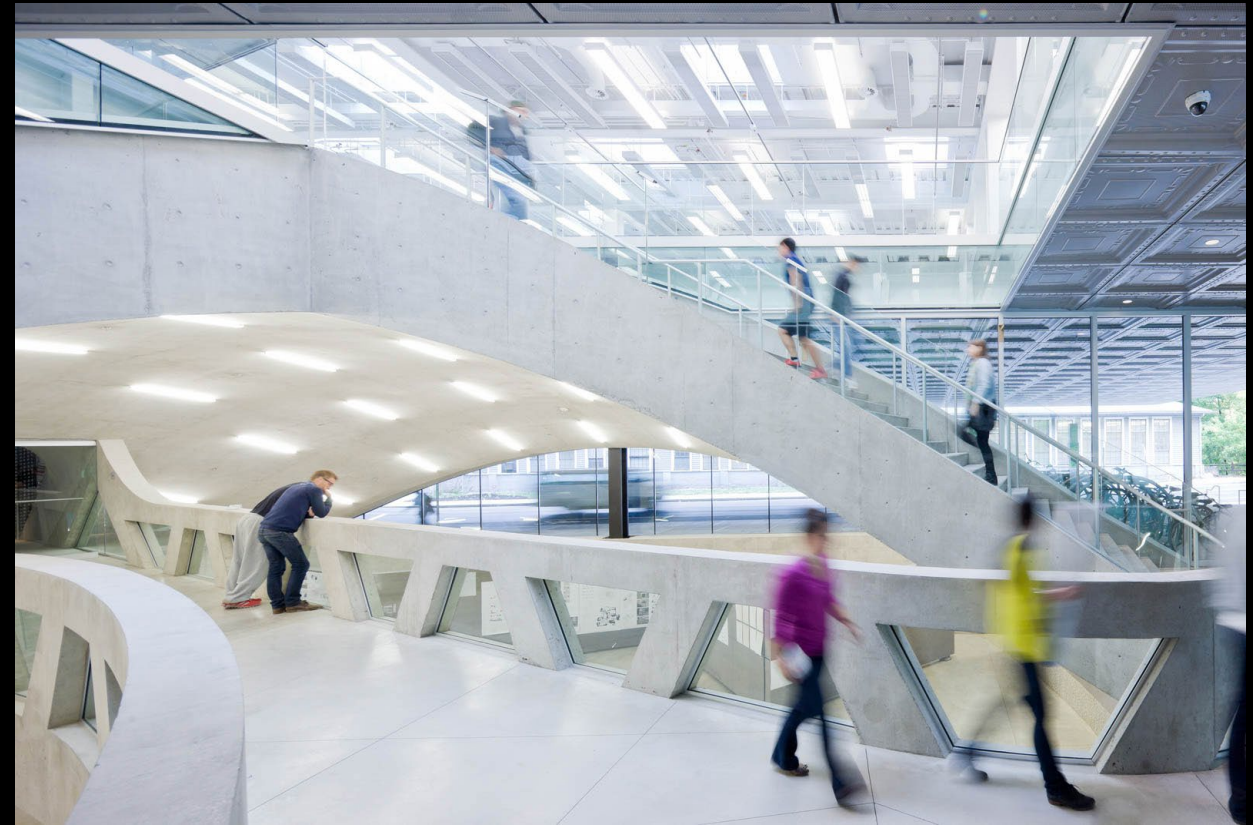

ITHACA, NY MILSTEIN HALL, CORNELL UNIVERSITY 2009 - 2011

CCTV TOWER





BEIJING CCTV HEADQUARTERS 2004 - 2012



BEIJING CCTV HEADQUARTERS 2004 - 2012

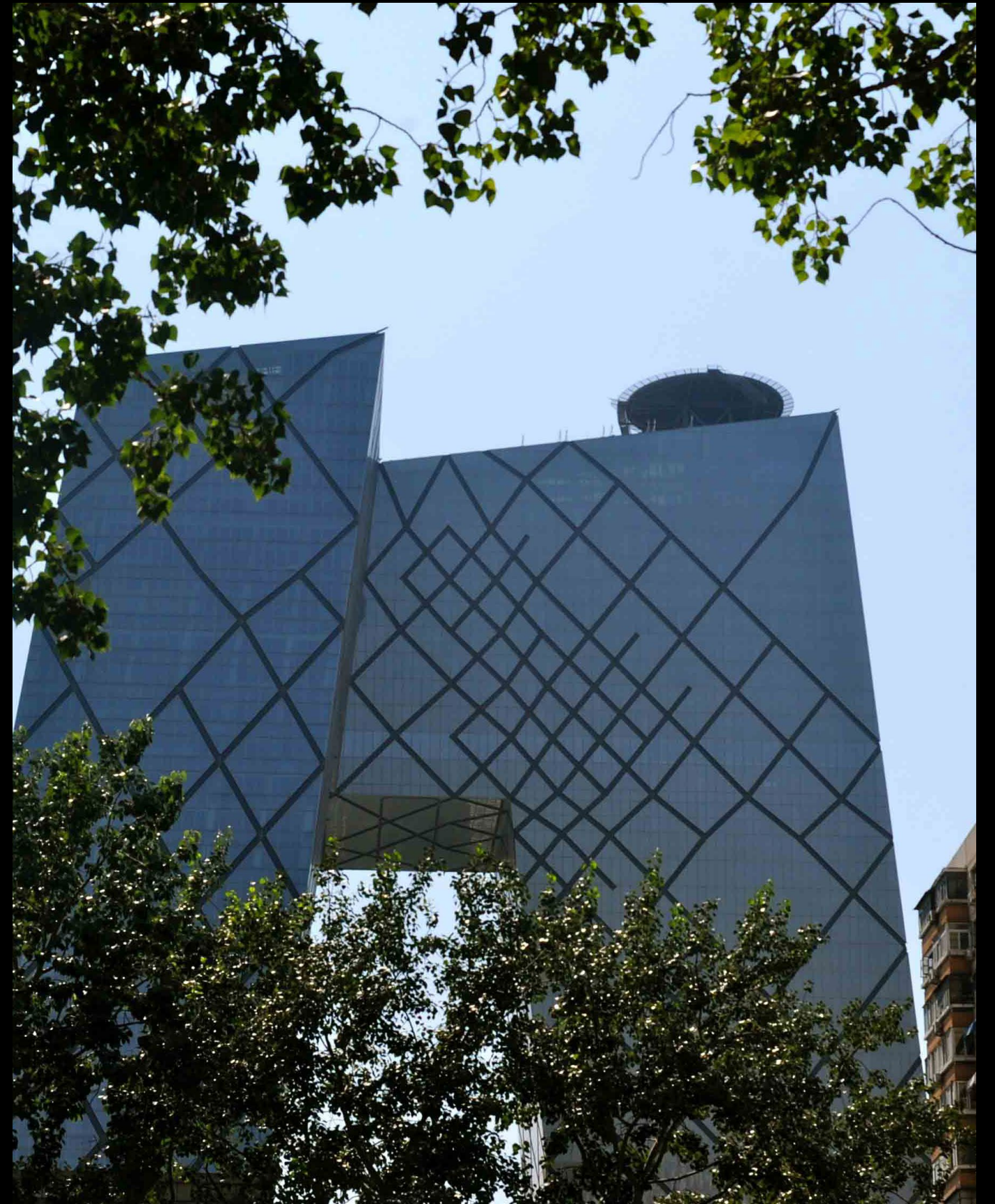

BEIJING CCTV HEADQUARTERS 2004 - 2012



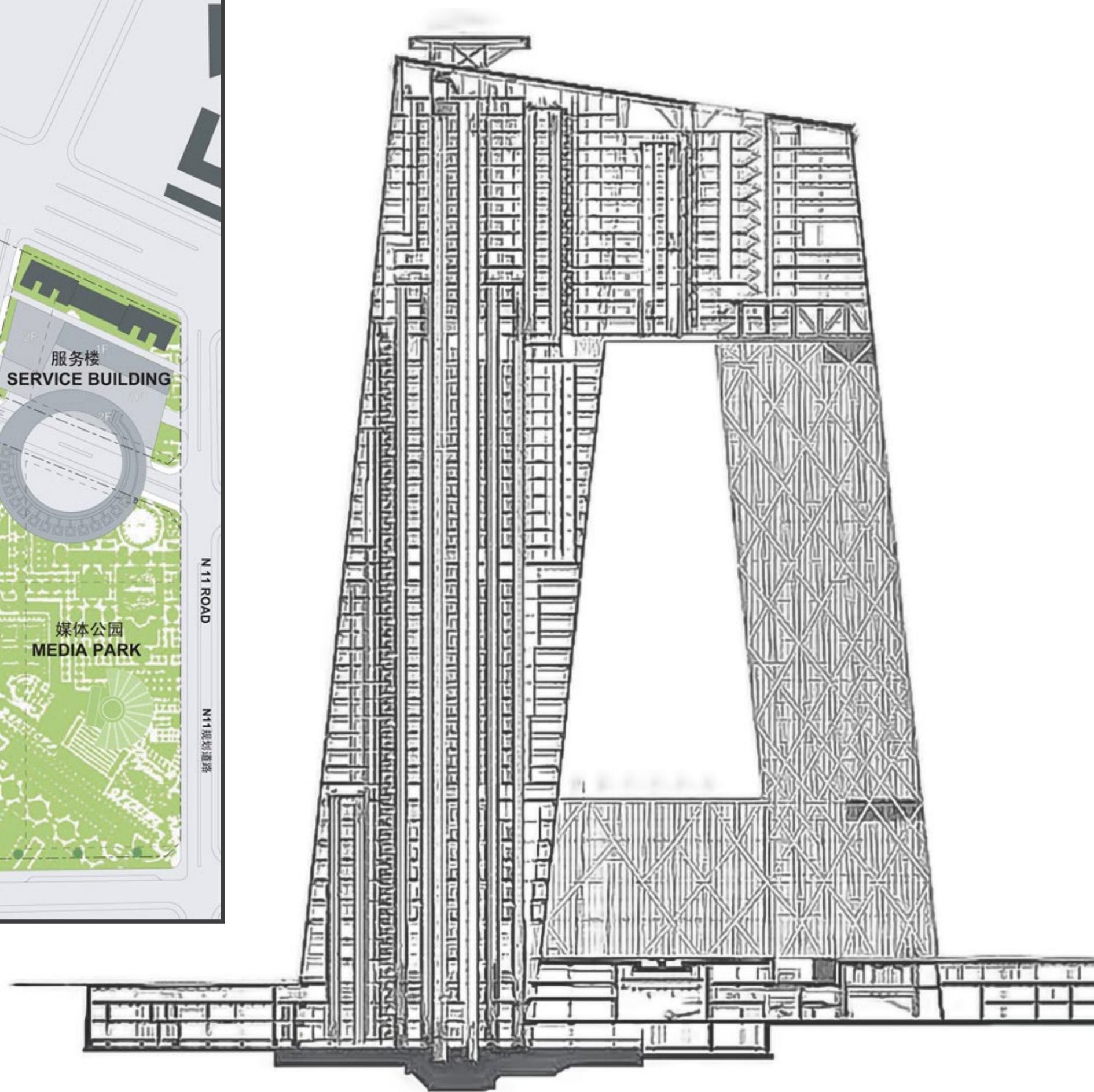
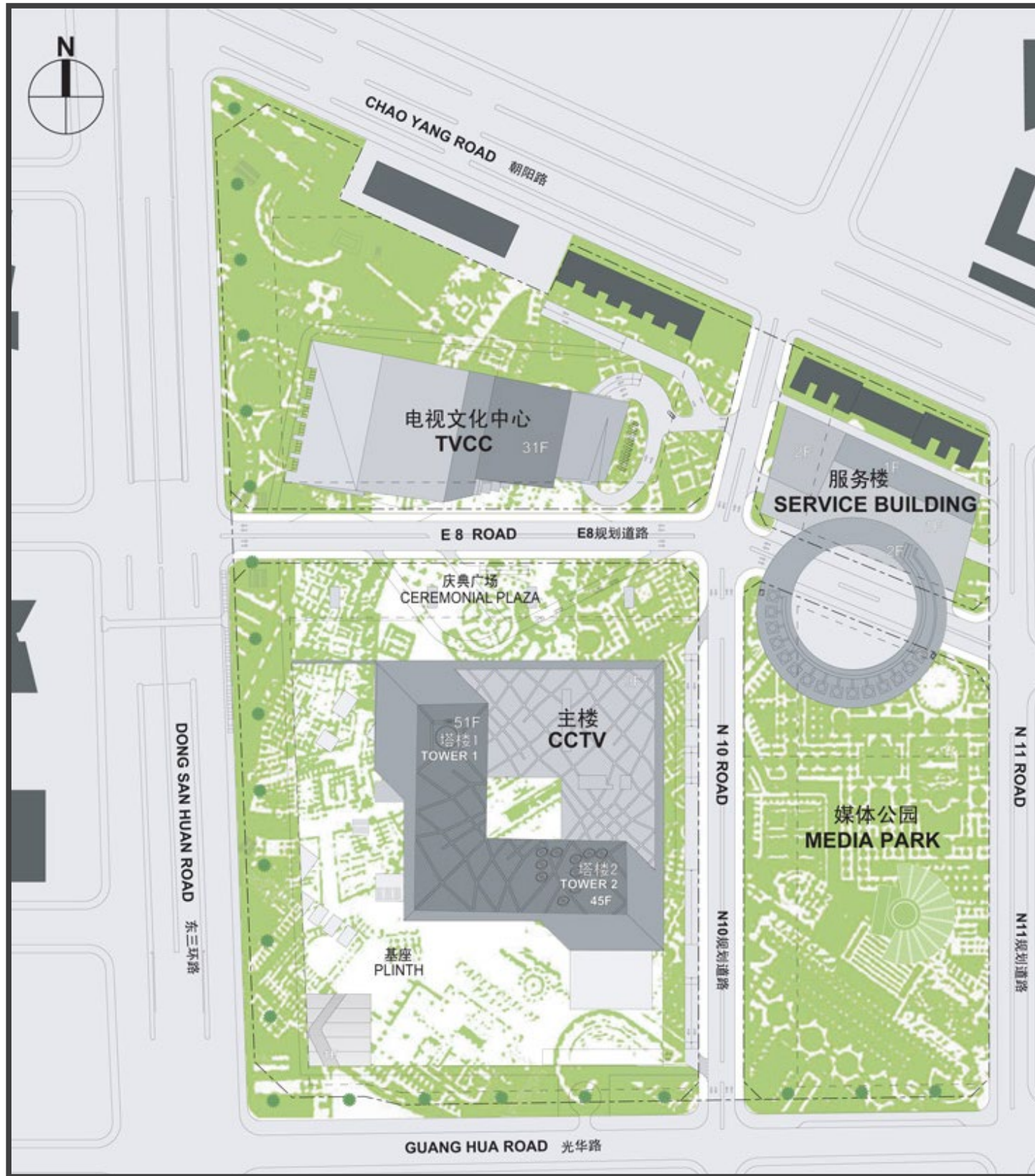

TOWER HEIGHT: 779'
 TOWER SQFT: 3,400,000
 TOTAL SQFT: 5,000,000

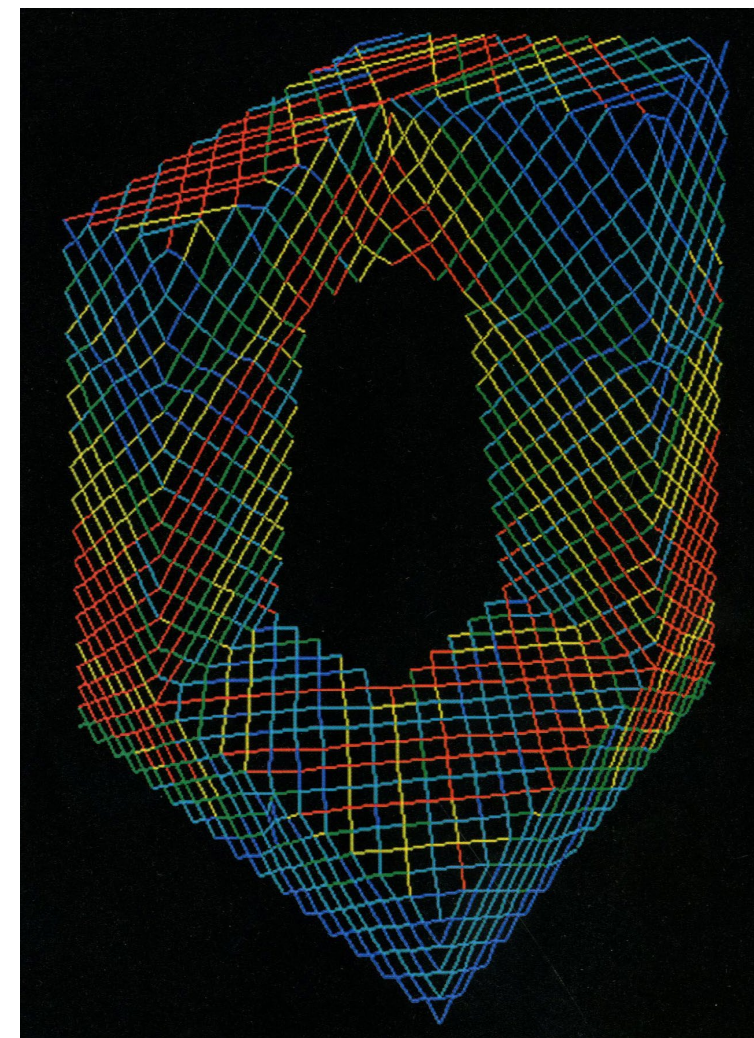
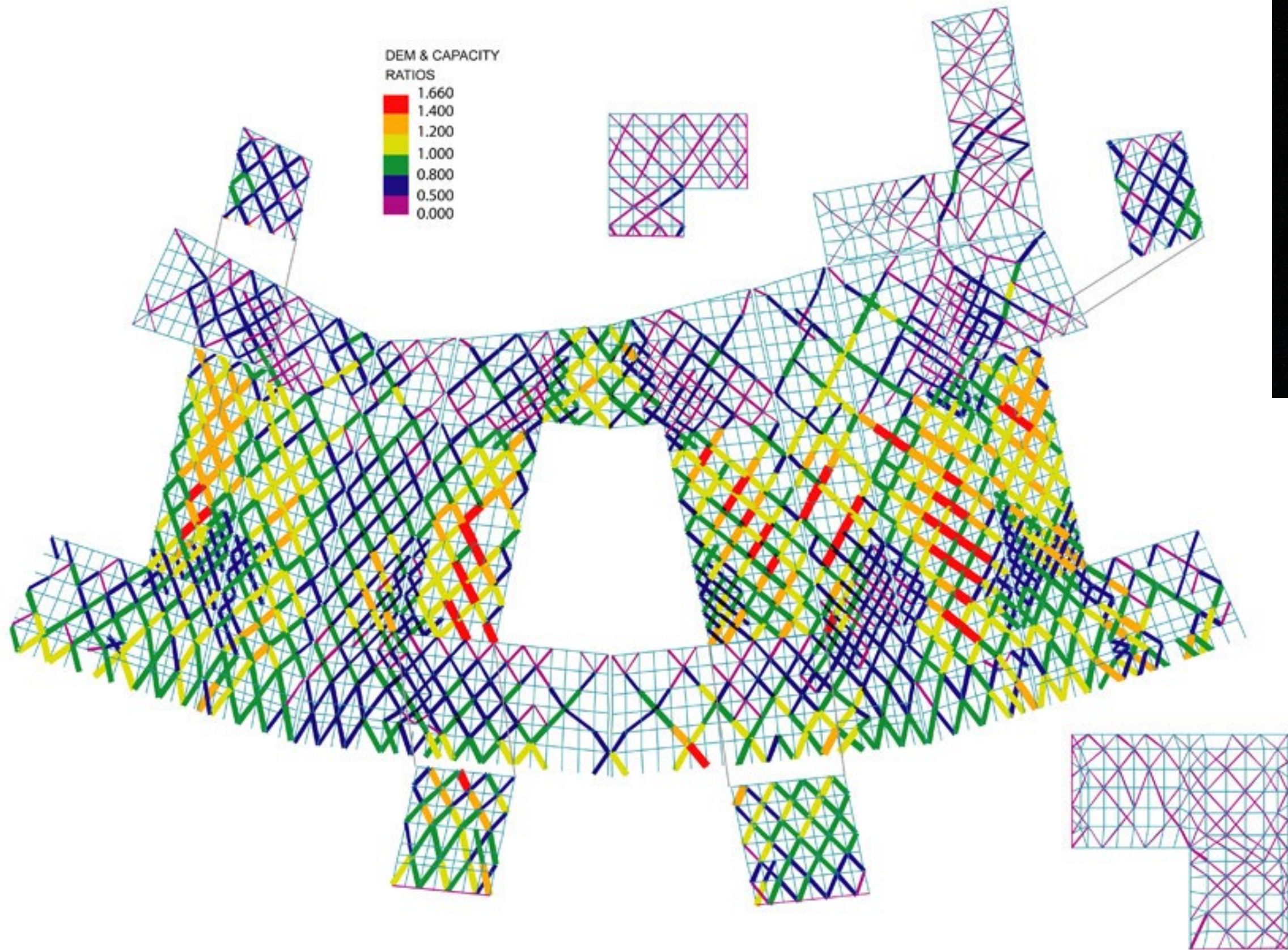



WYLY THEATRE



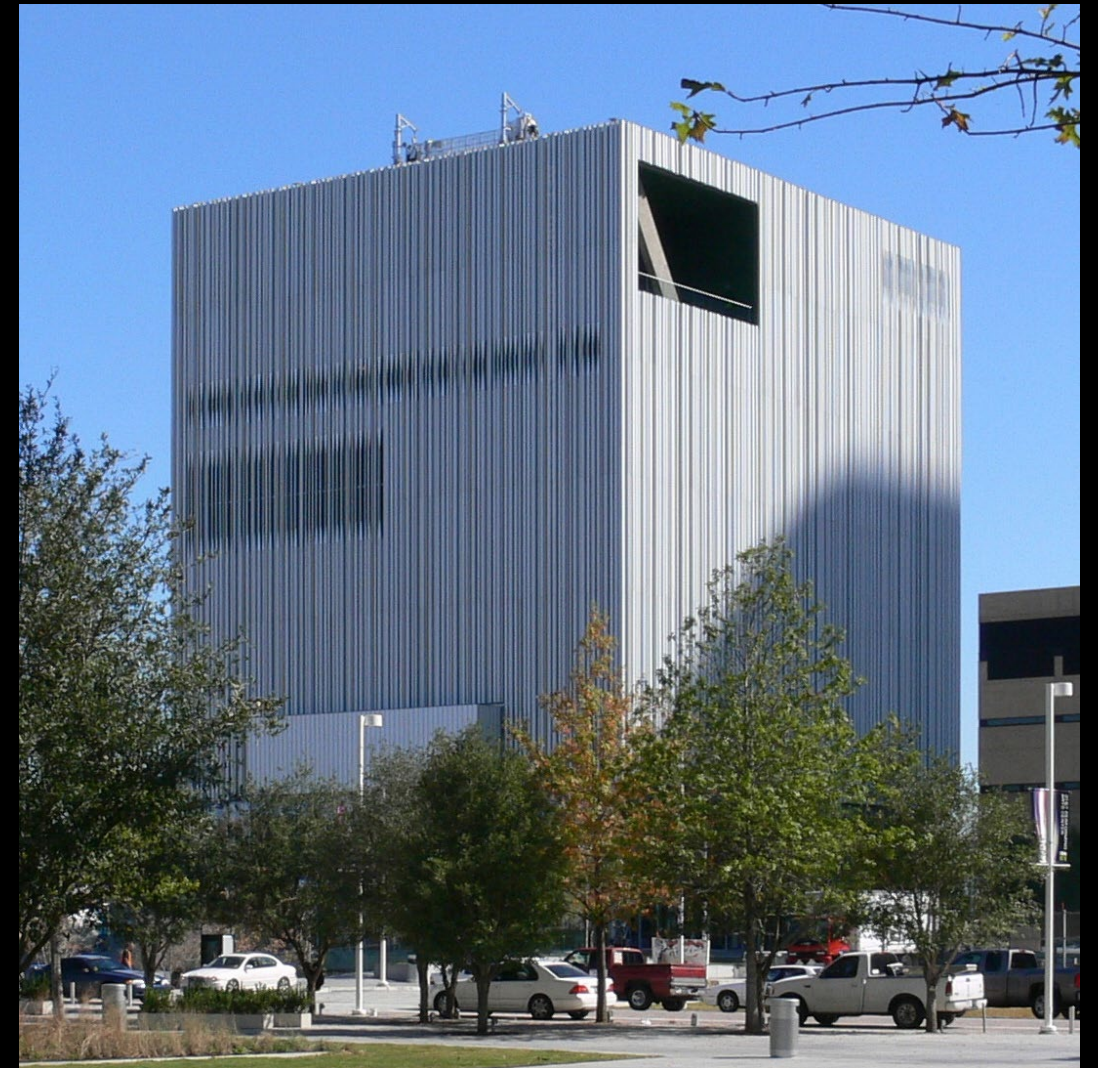

DALLAS WYLY THEATRE 2005 - 2009



DALLAS WYLY THEATRE 2005 - 2009

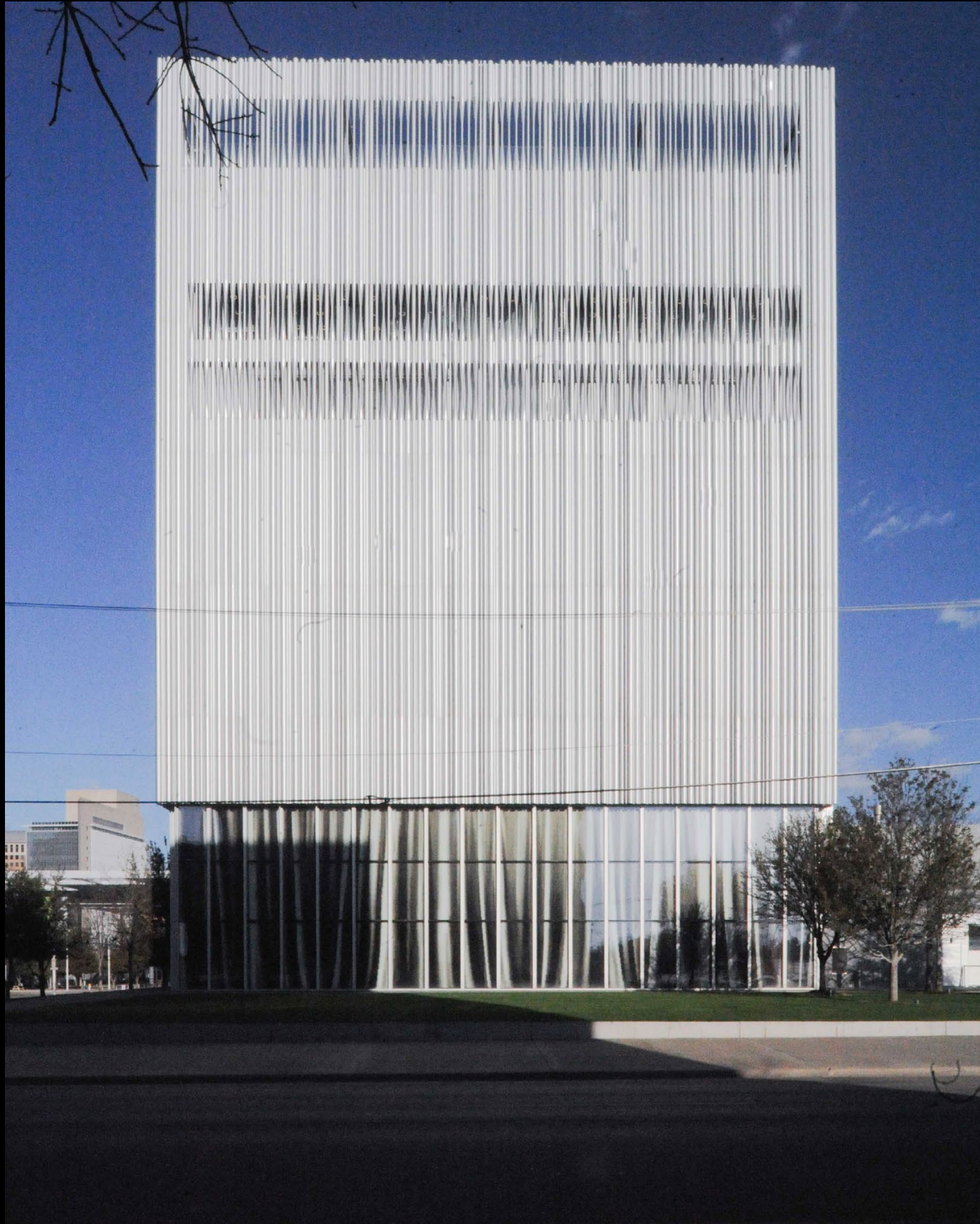

DALLAS WILY THEATRE 2005 - 2009



DALLAS WYLY THEATRE 2005 - 2009

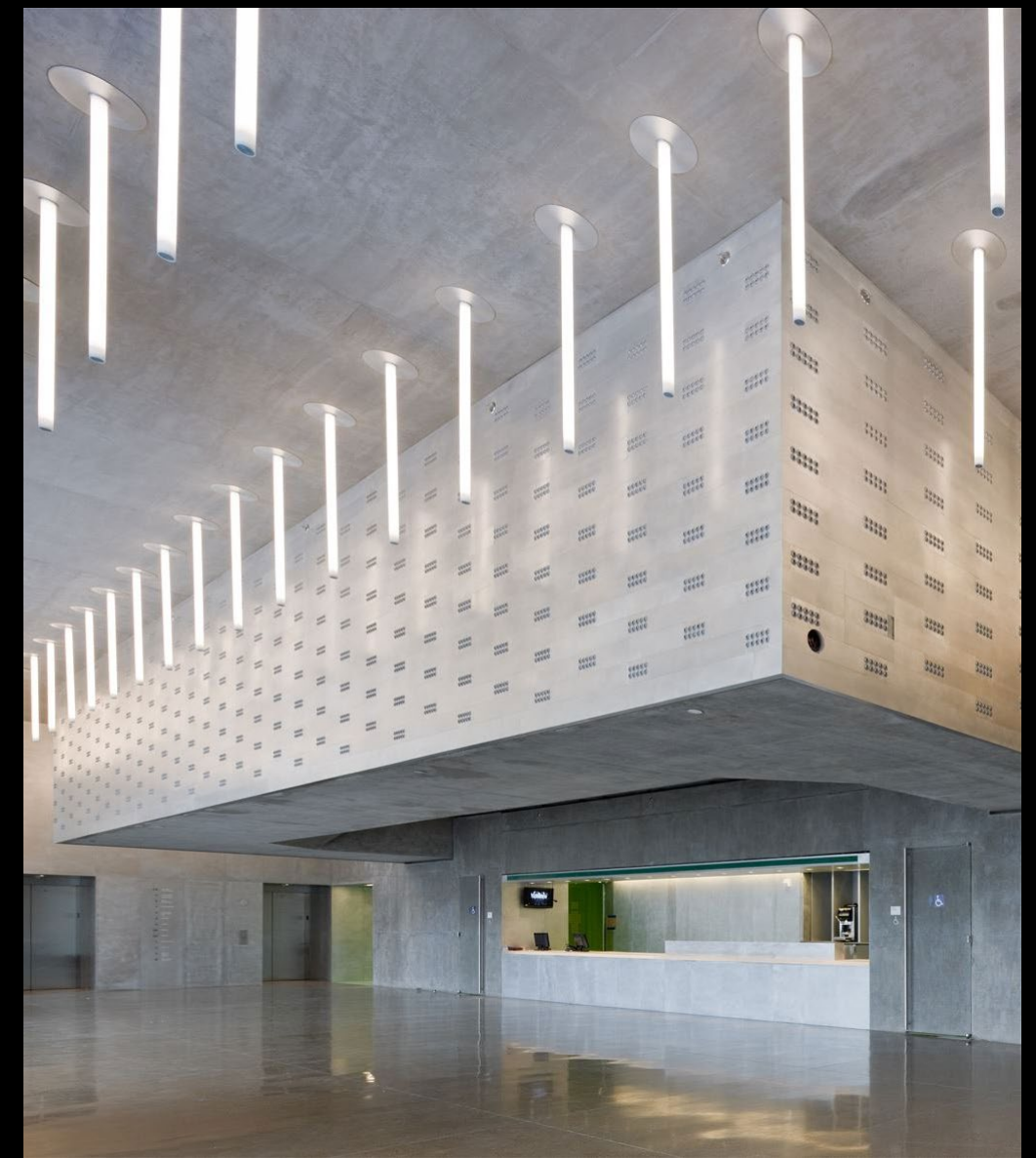

DALLAS WYLY THEATRE 2005 - 2009

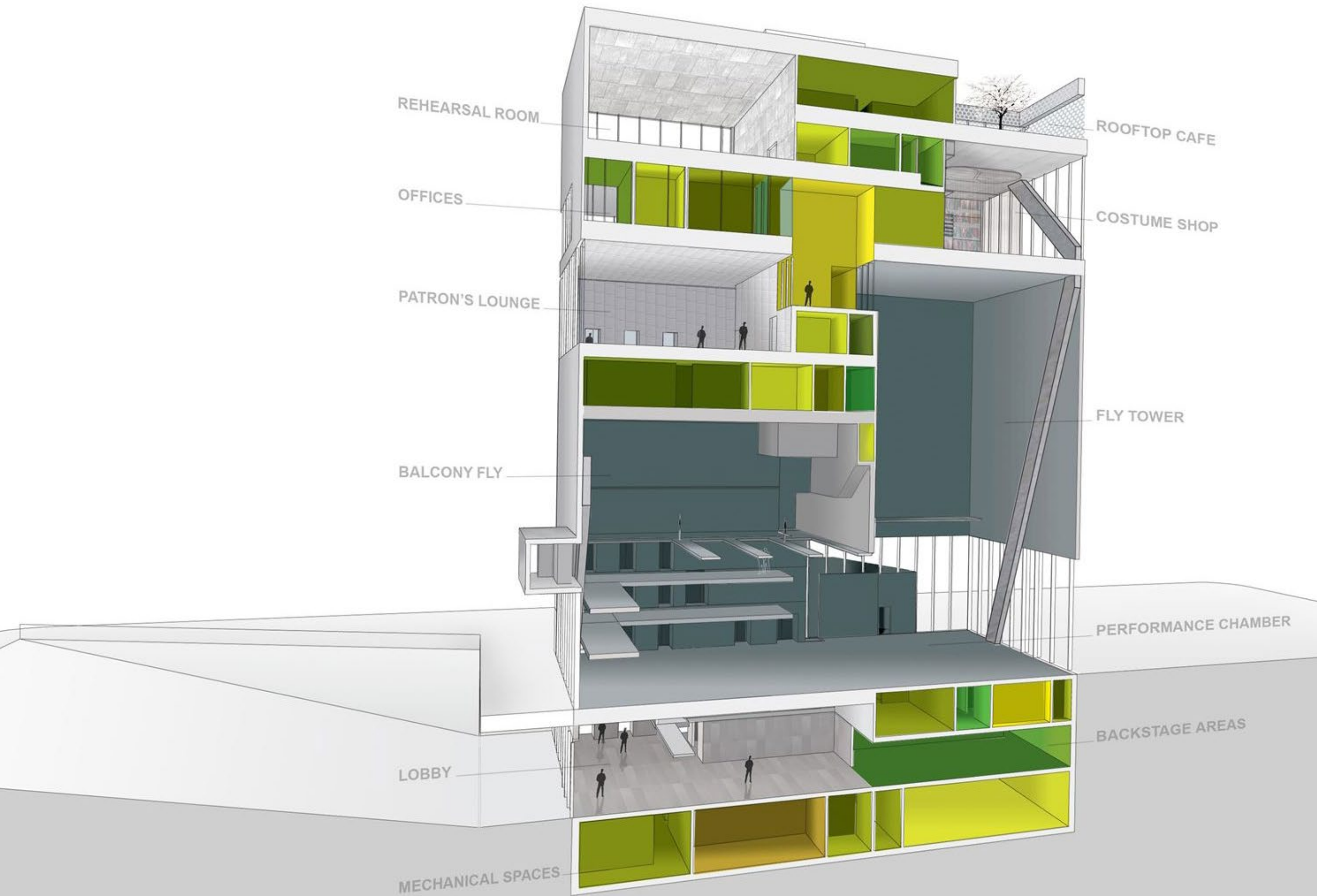





DALLAS WYLY THEATRE 2005 - 2009



DALLAS WYLY THEATRE 2005 - 2009

[PRESS RELEASE PHOTOS]



DALLAS WYLY THEATRE 2005 - 2009



DALLAS WYLY THEATRE 2005 - 2009

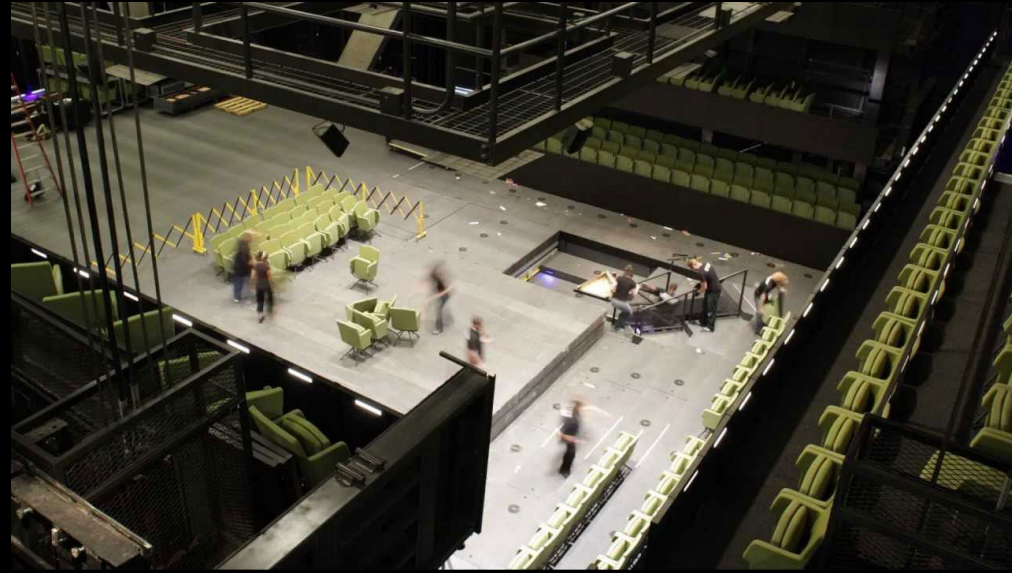

DALLAS WYLY THEATRE 2005 - 2009



DALLAS WYLY THEATRE 2005 - 2009