

PERFECTION AND COMPROMISE

John Hancock
Building

I.M. Pei

Boston,
Massachusetts

1975







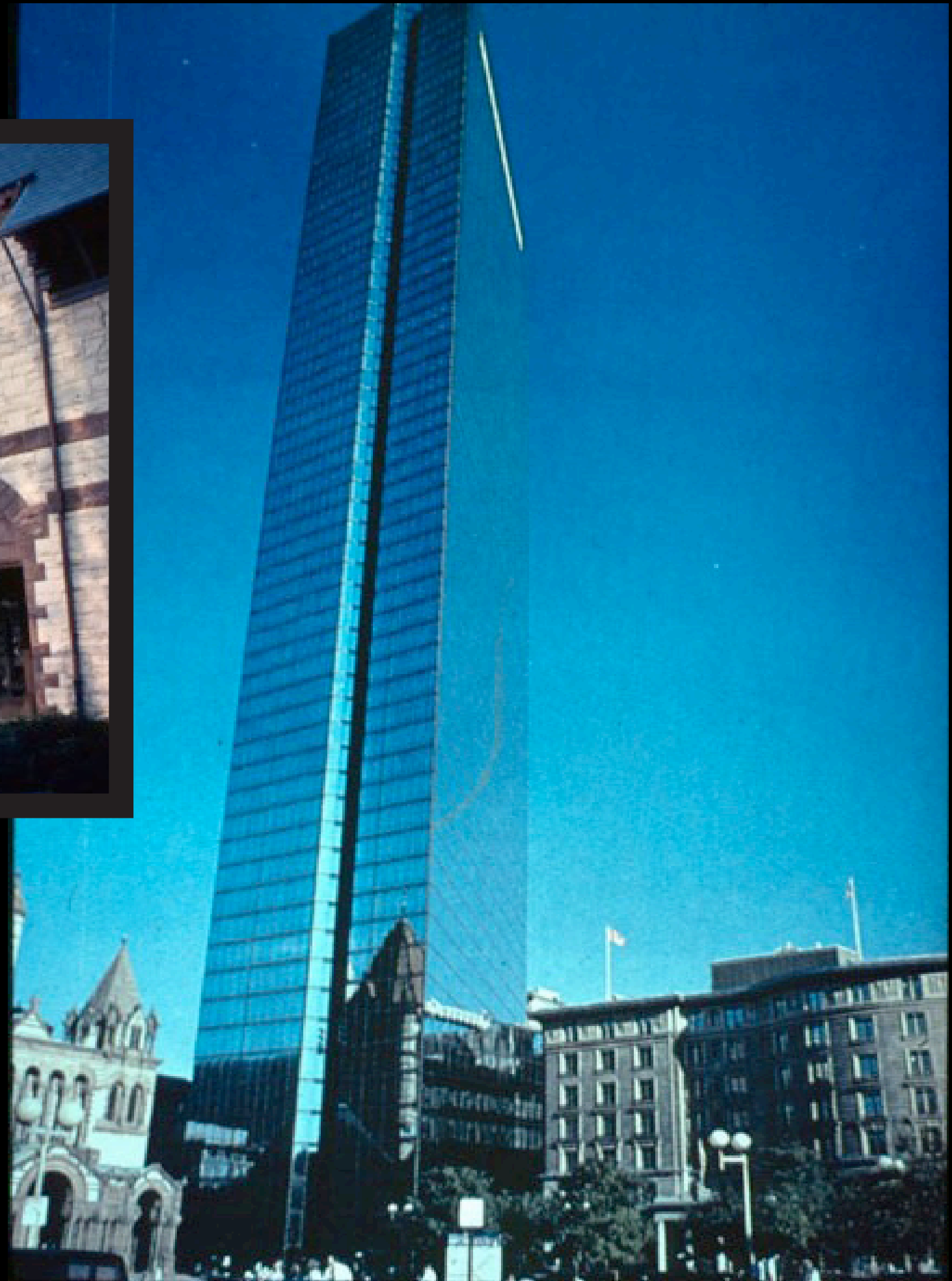



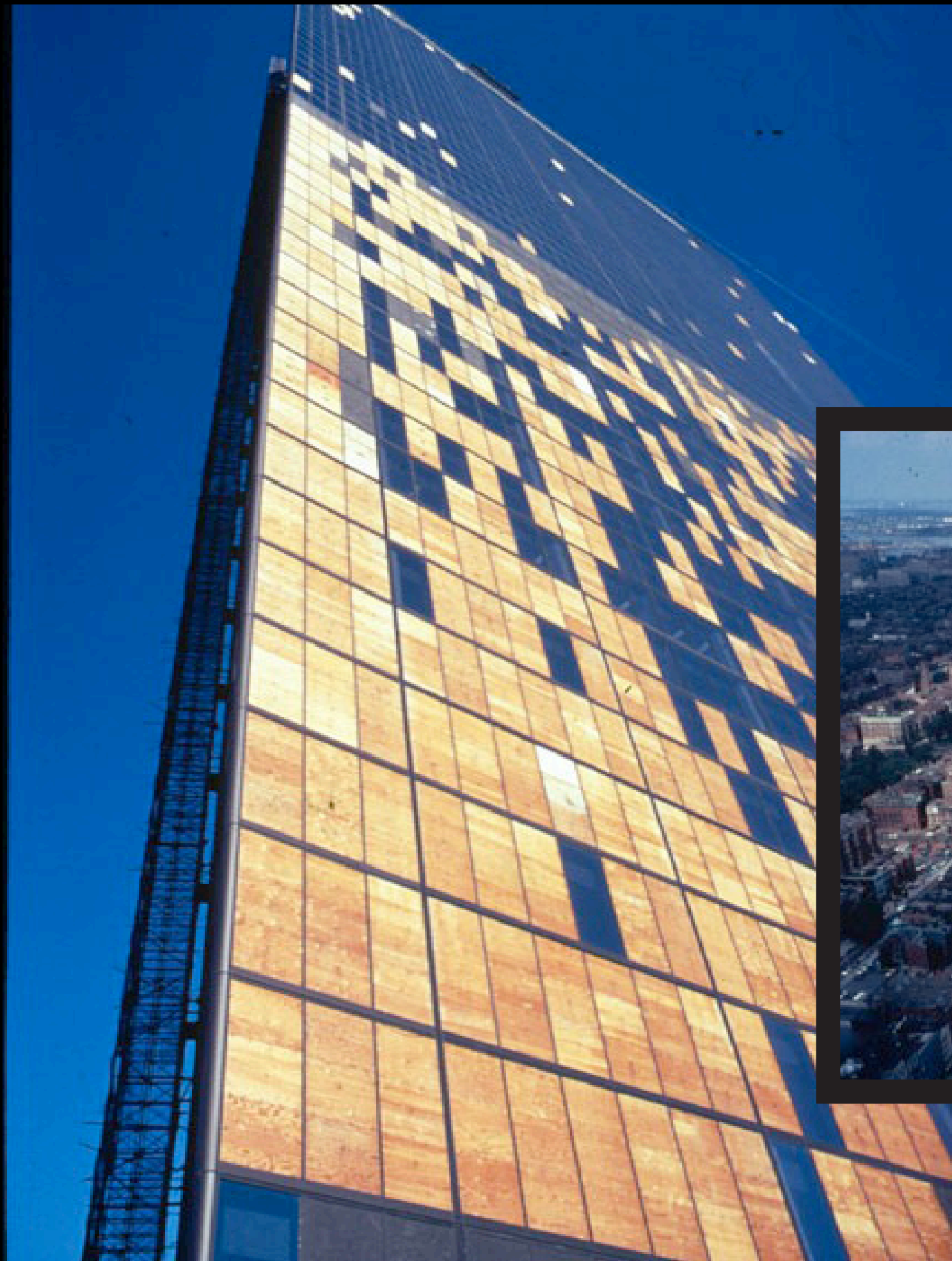

Ayub Central
Hospital

Dhaka,
Bangladesh

Louis Kahn

1962-67



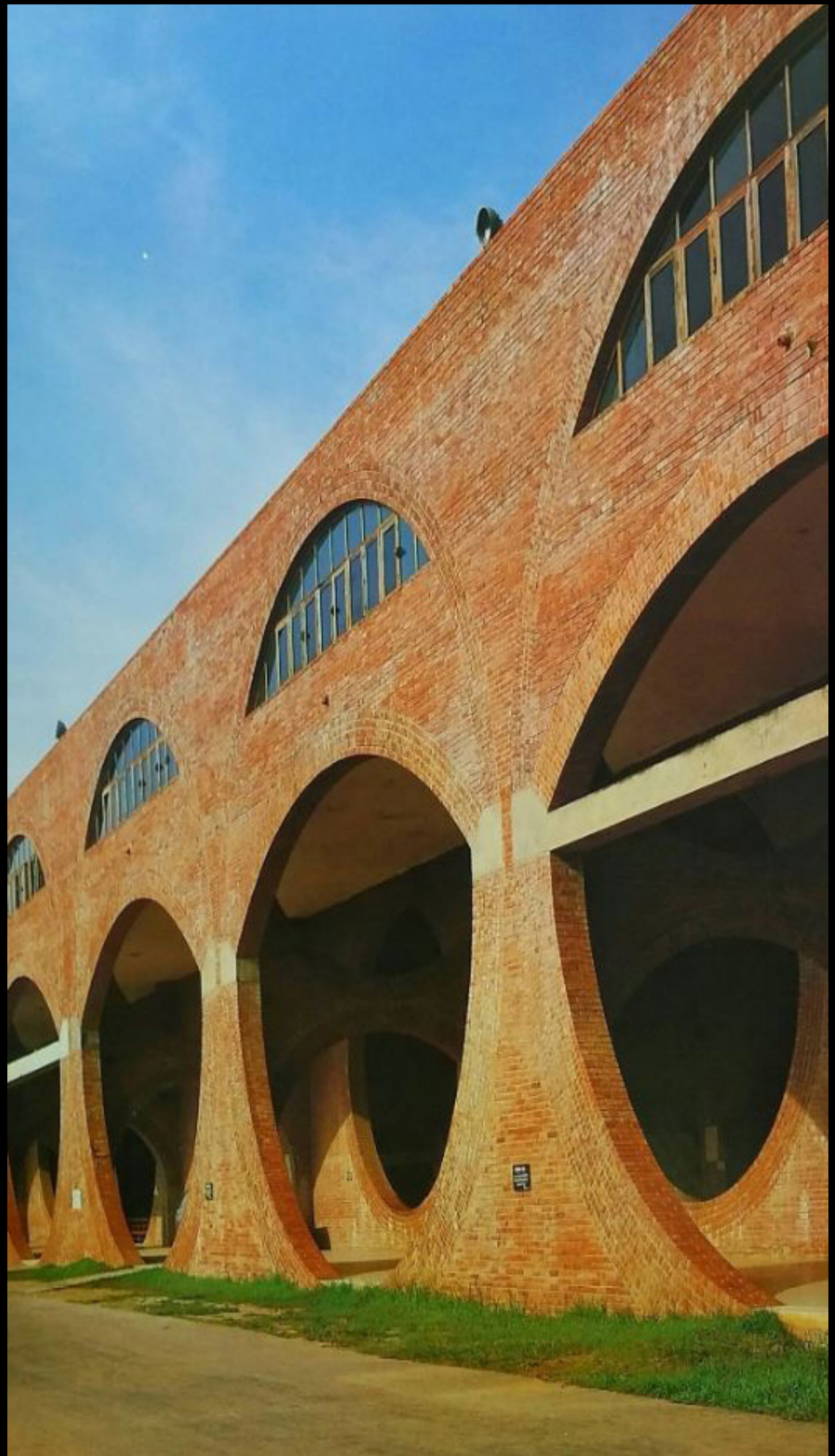
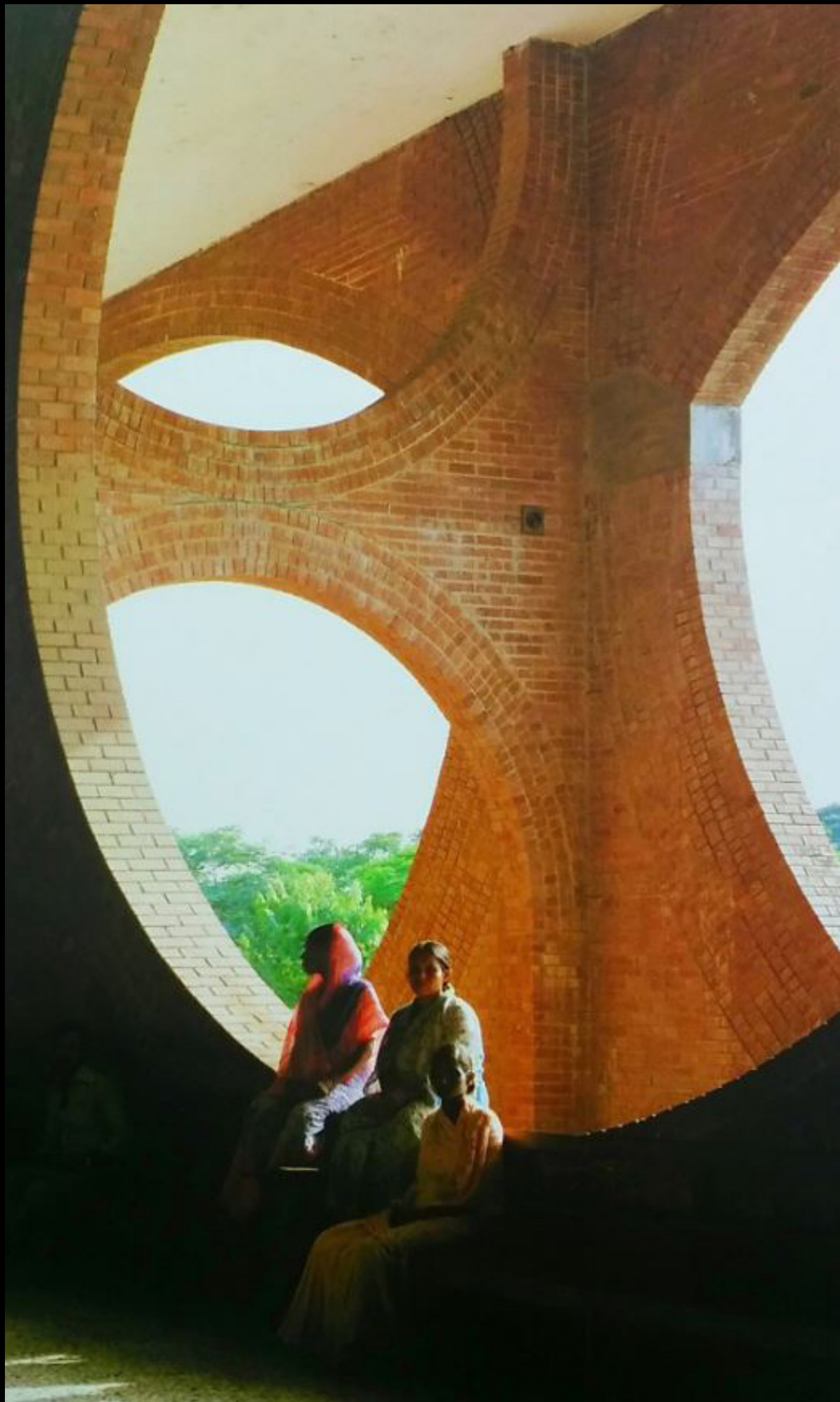





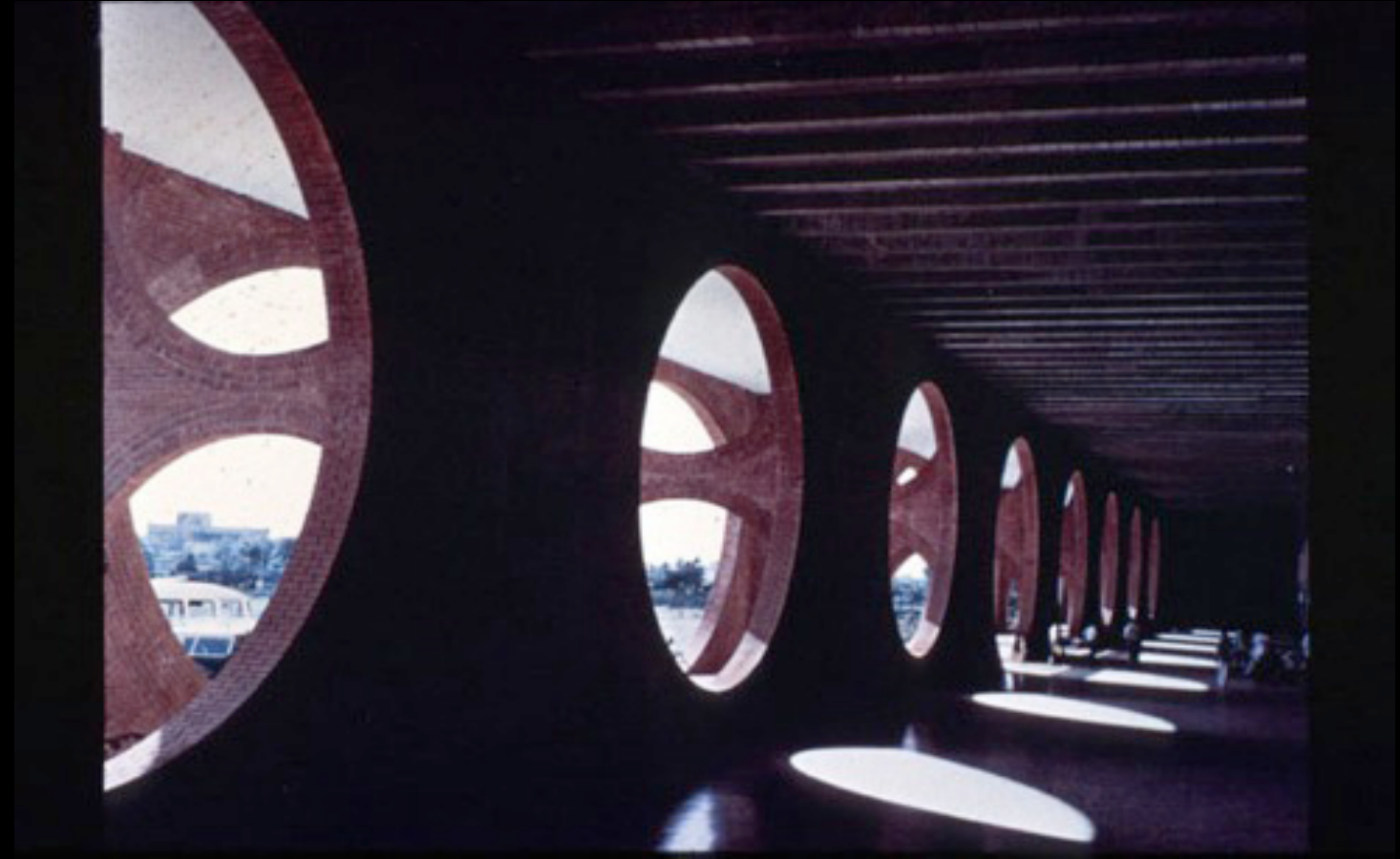







Housing at La
Defense
Nanterre, France
Emile Aillaud
1977











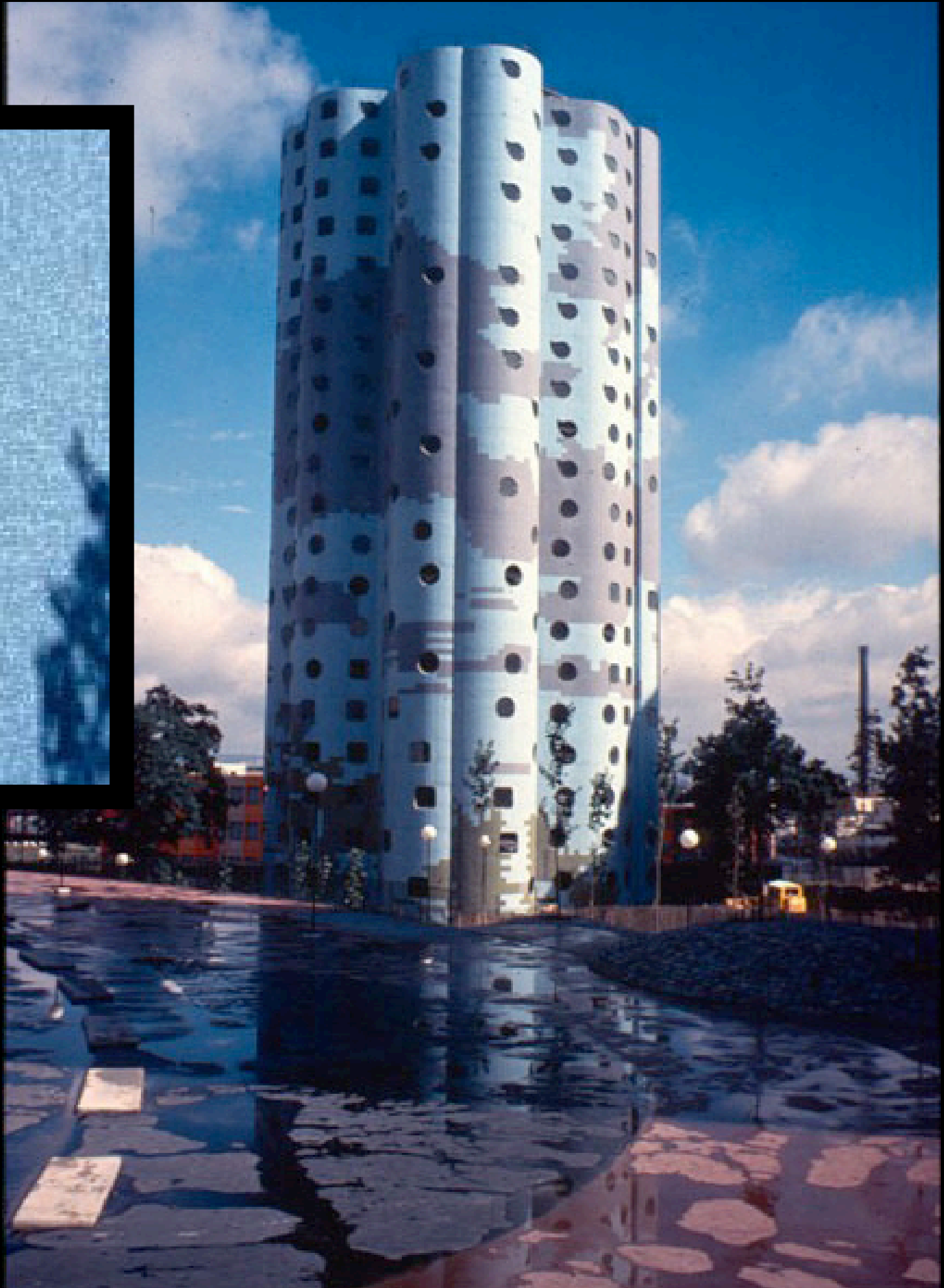

History Faculty
Building

Cambridge,
England

James Stirling

1964-68



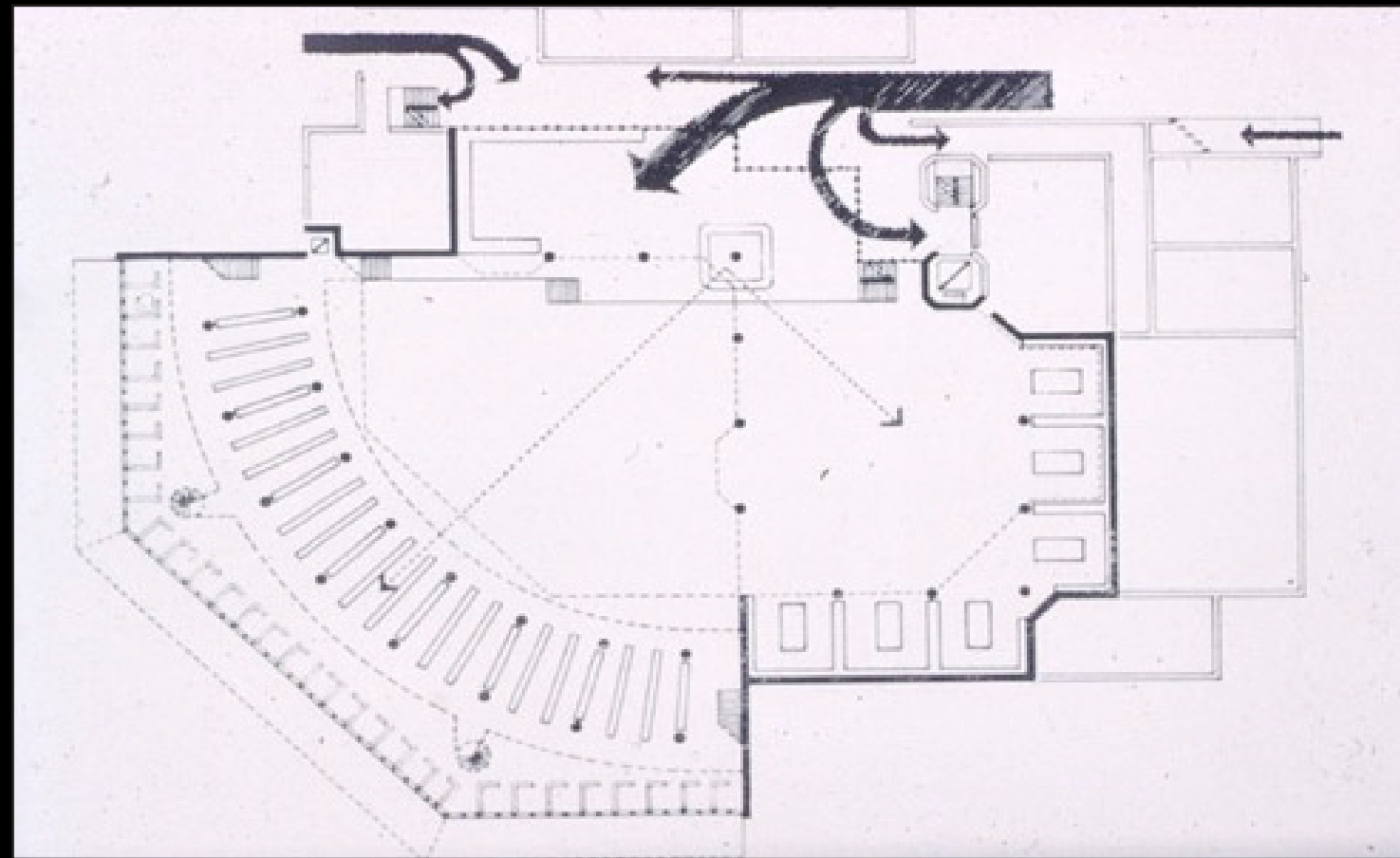

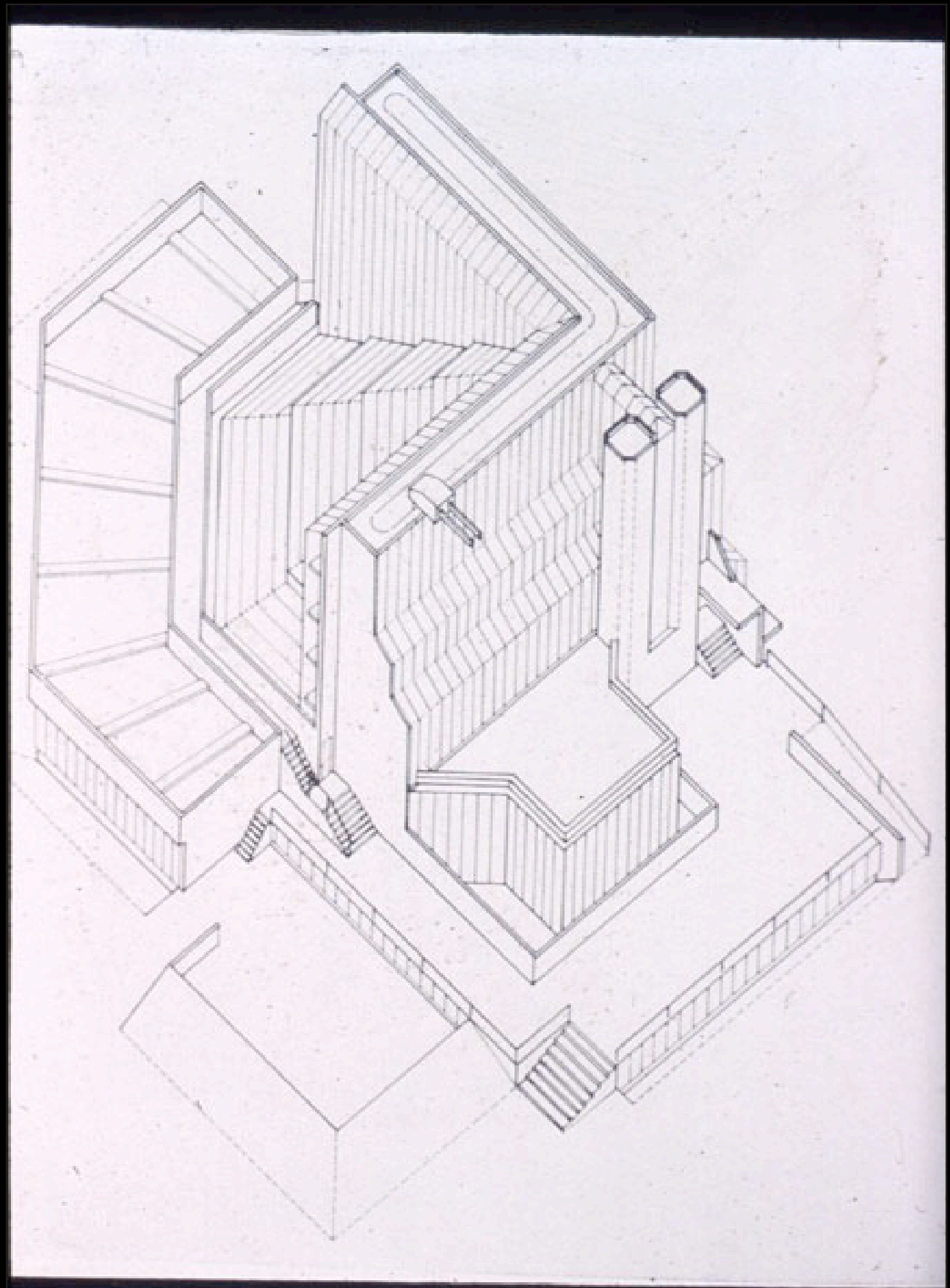
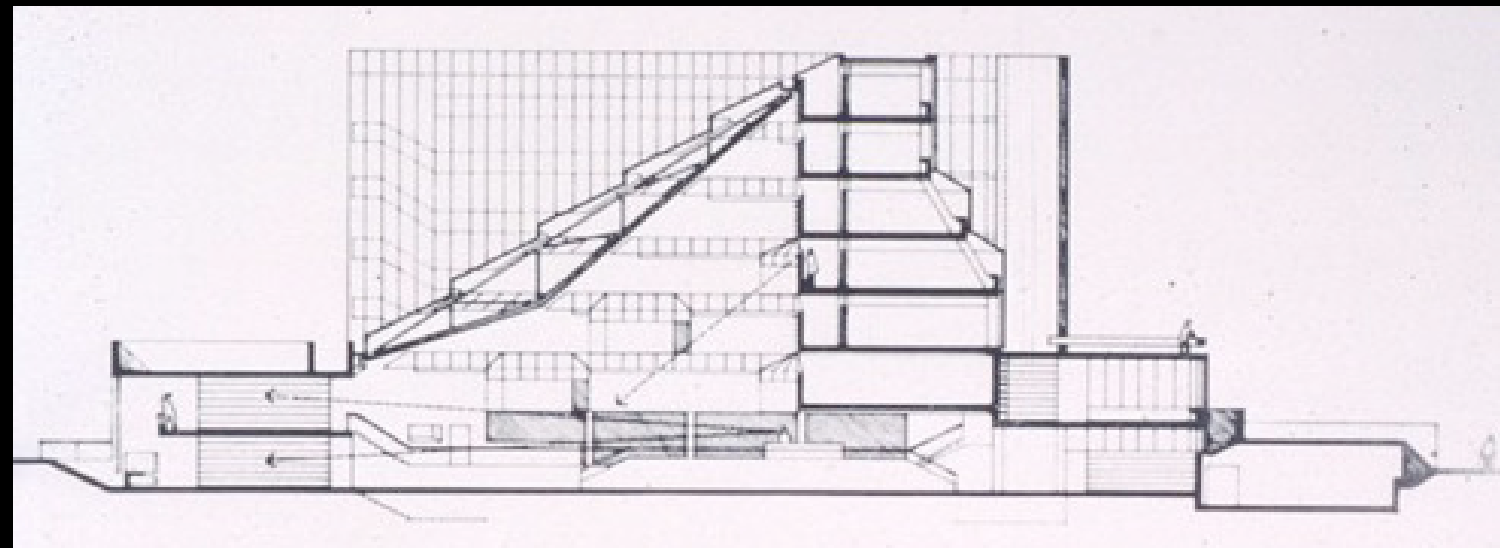

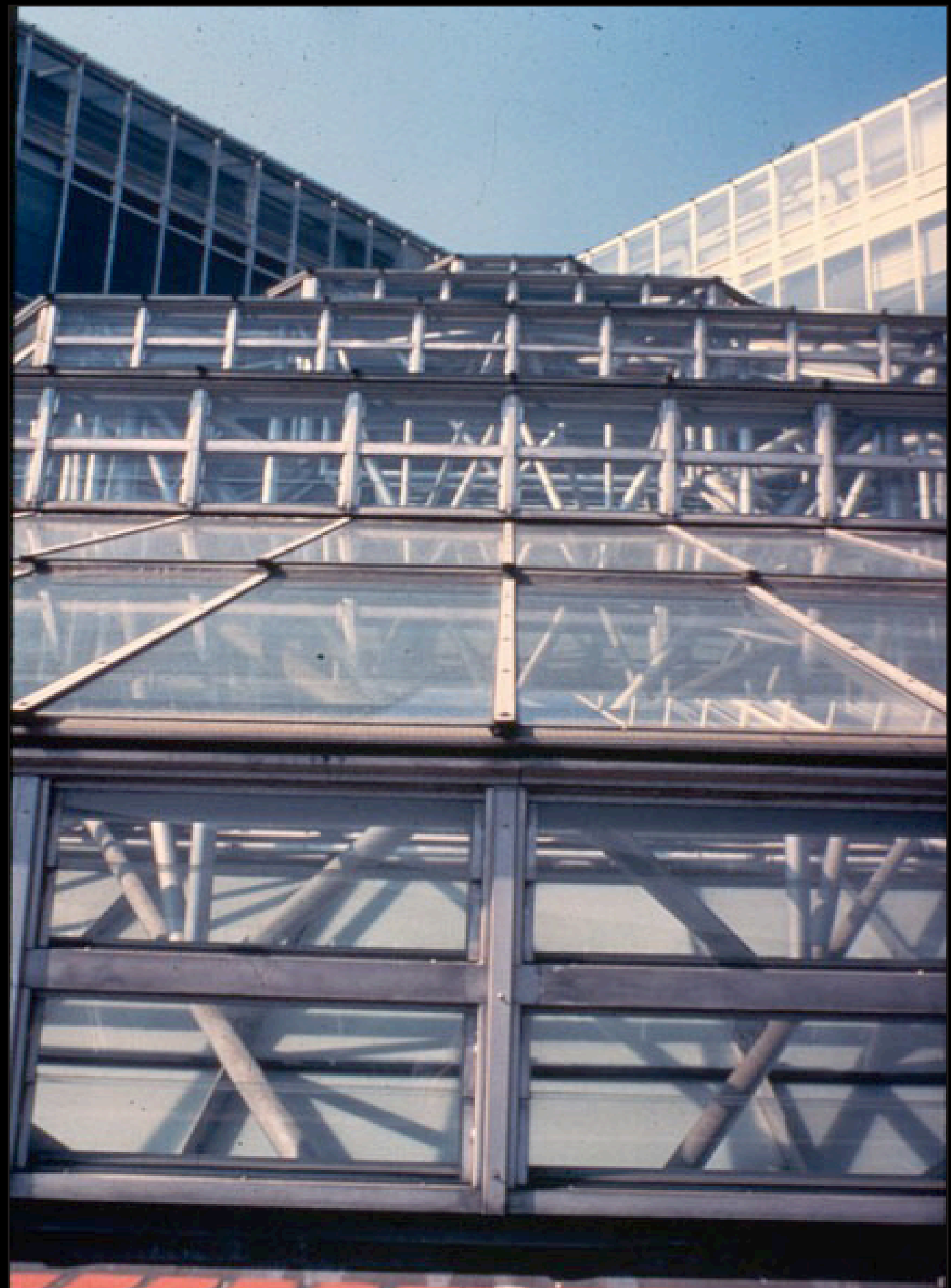









Medical Faculty
Building

University of
Louvain in
Brussels, Belgium

Lucien, Kroll

1979











Kresge Auditorium

Cambridge,
Massachusetts

Eero Saarinen

1955

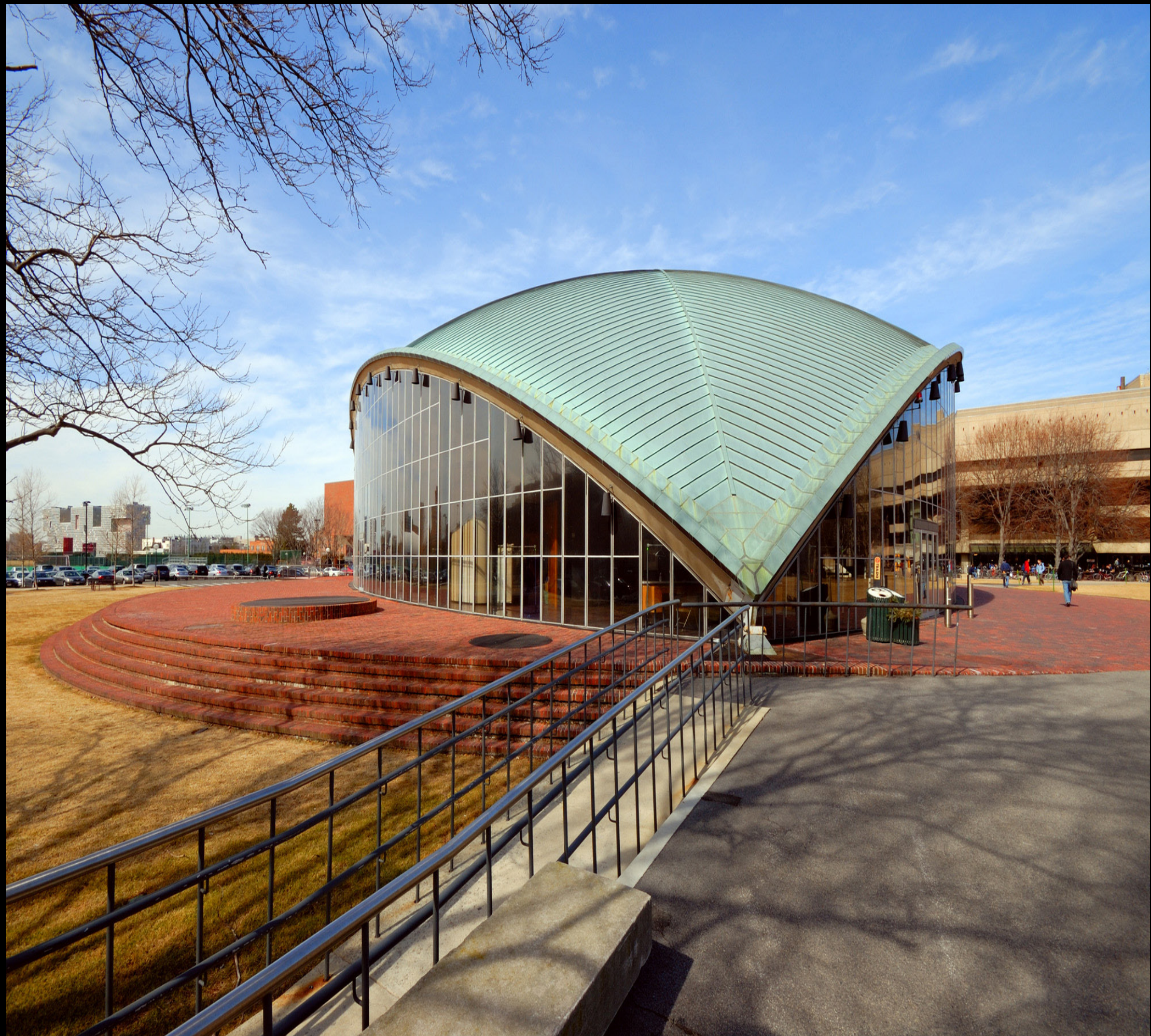







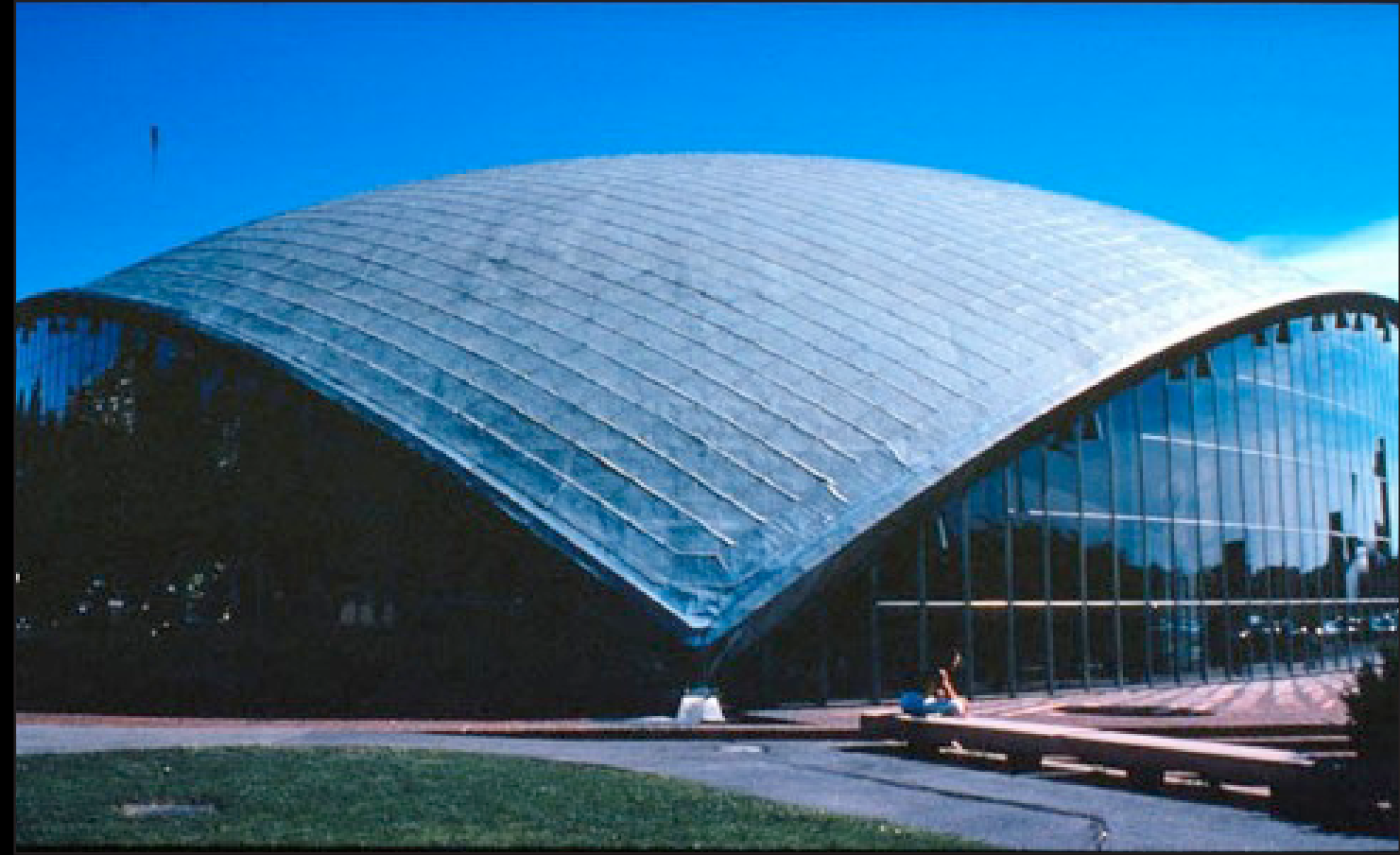

Cross Section
LOOKING EAST

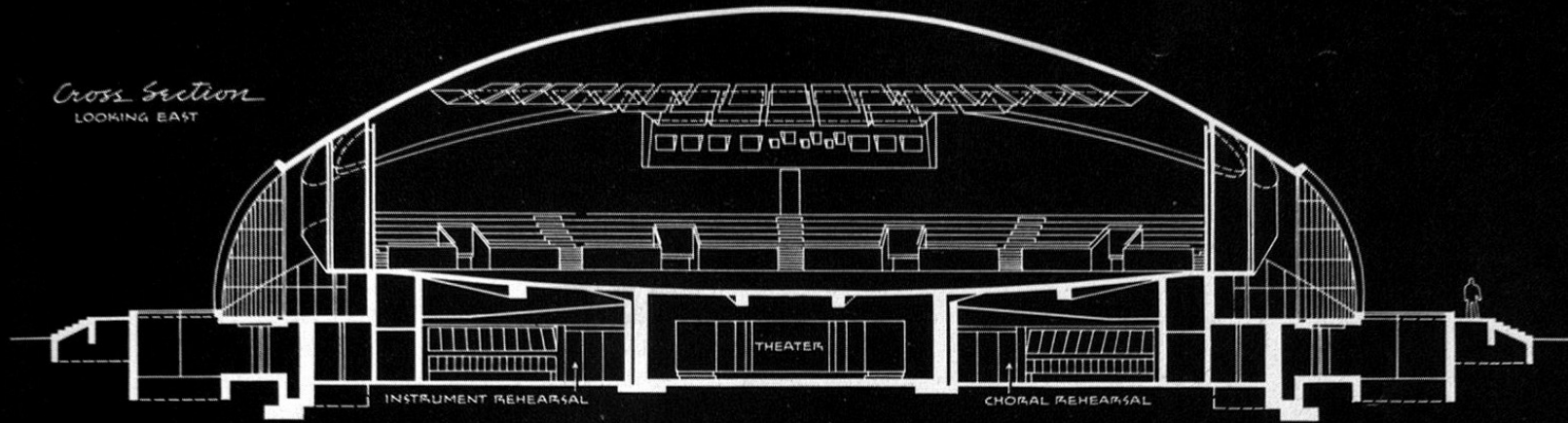

Longitudinal Section
LOOKING NORTH

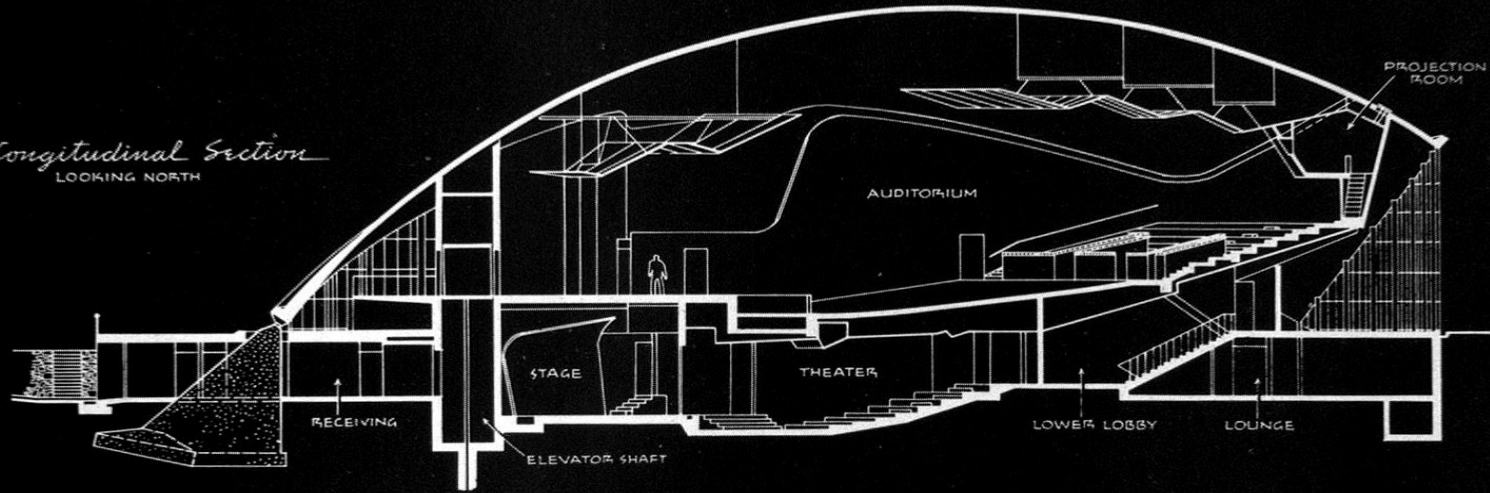

Centre Pompidou
Paris, France
Piano and Rogers,
1977

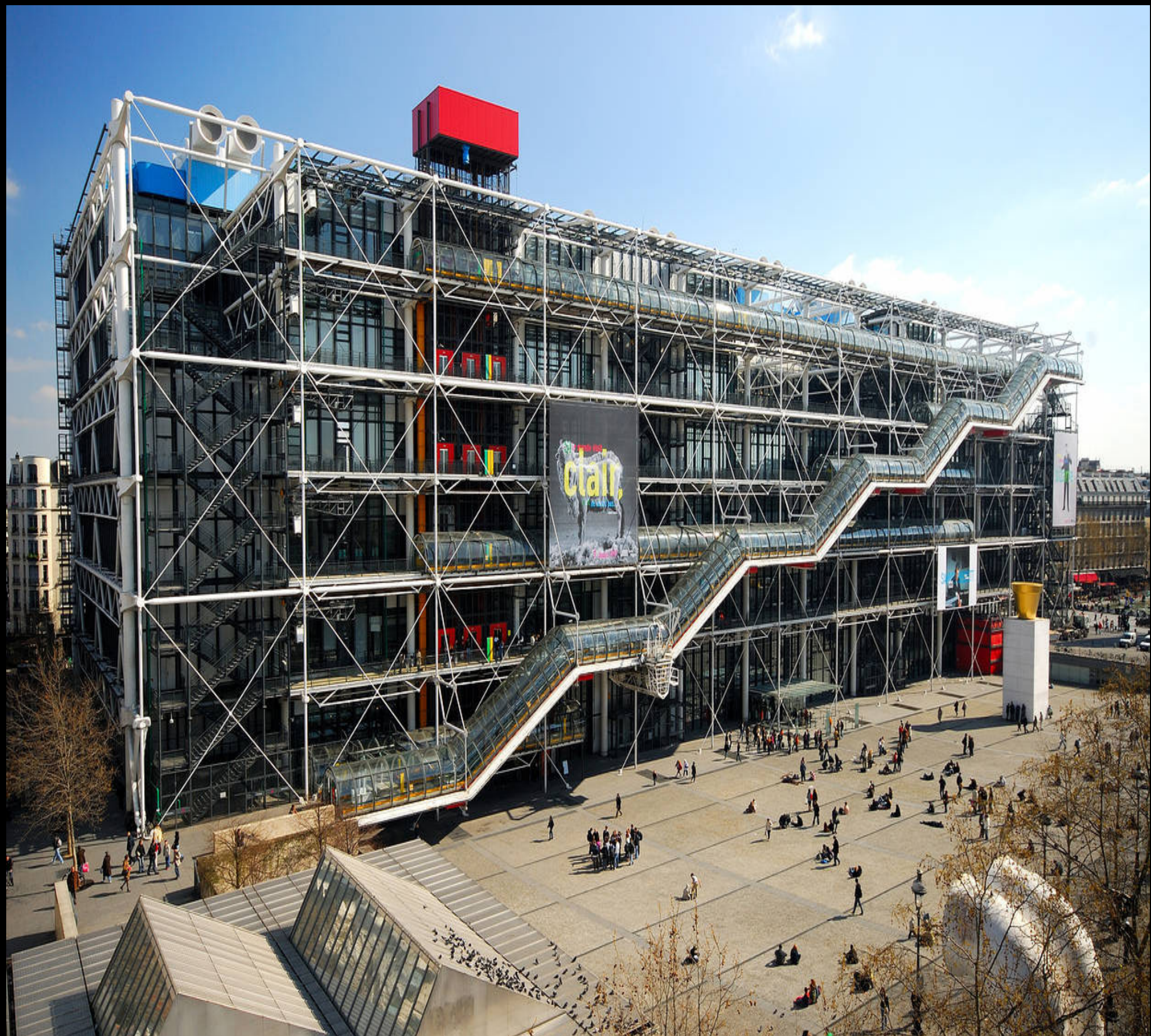

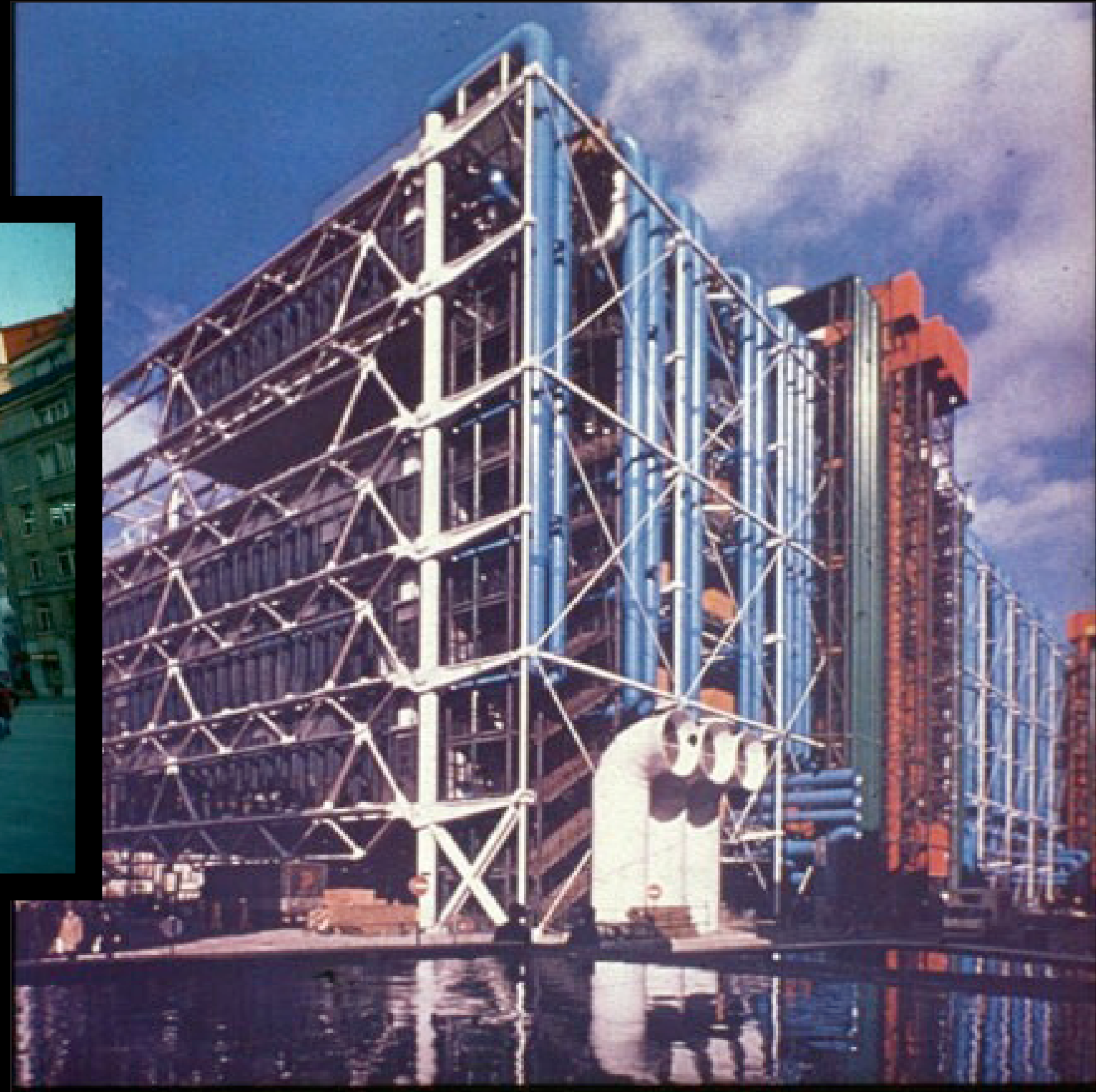
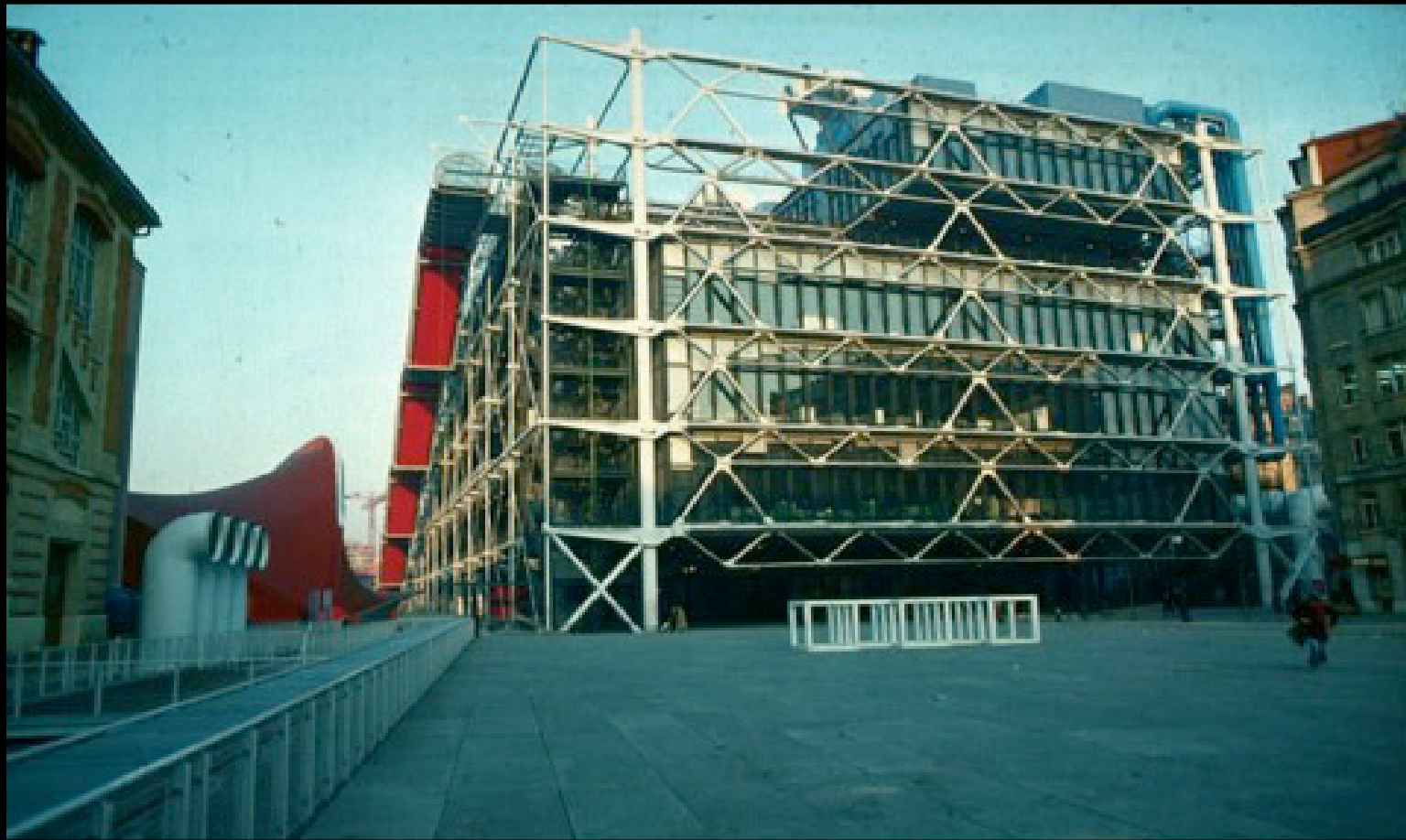

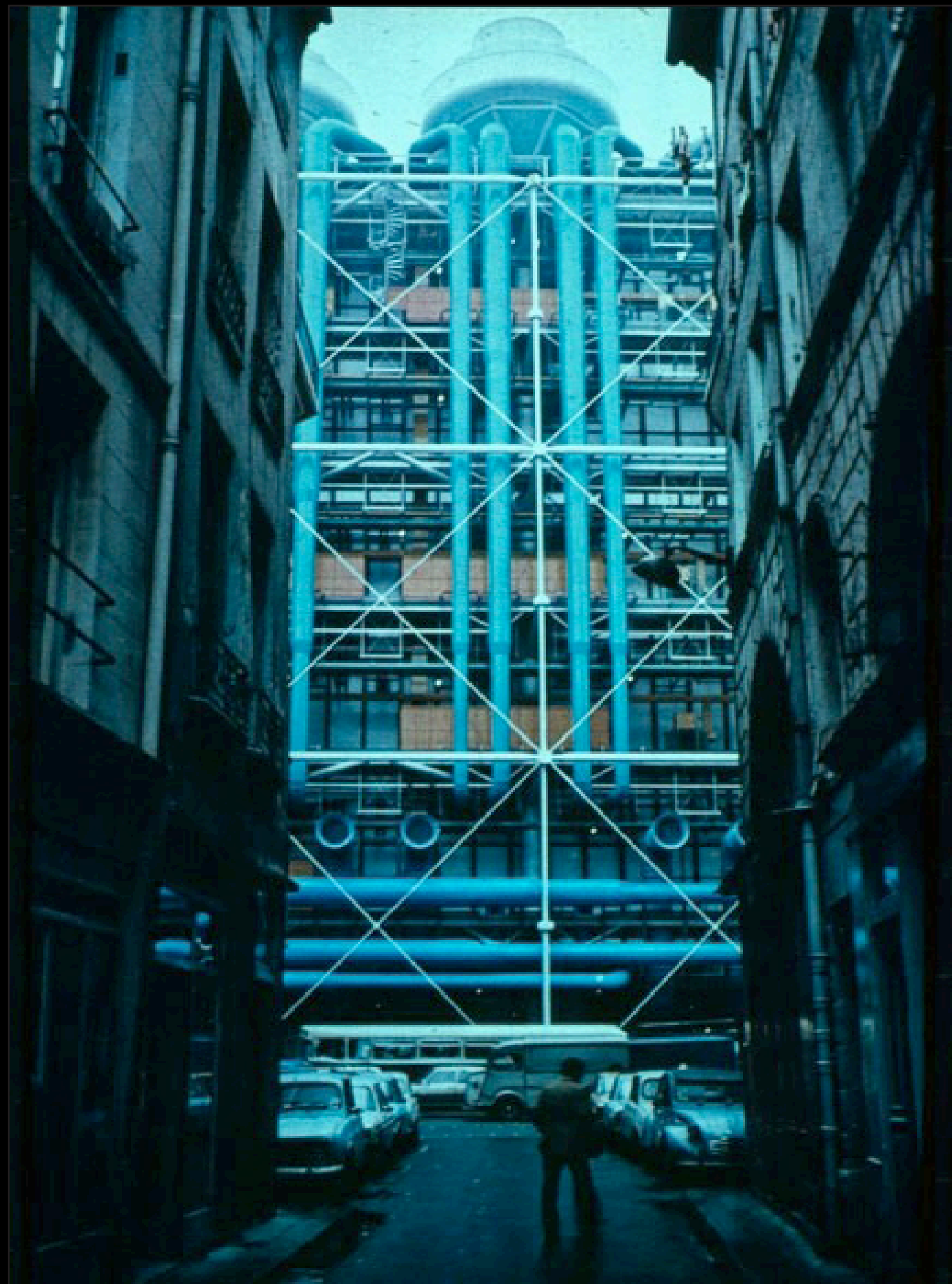



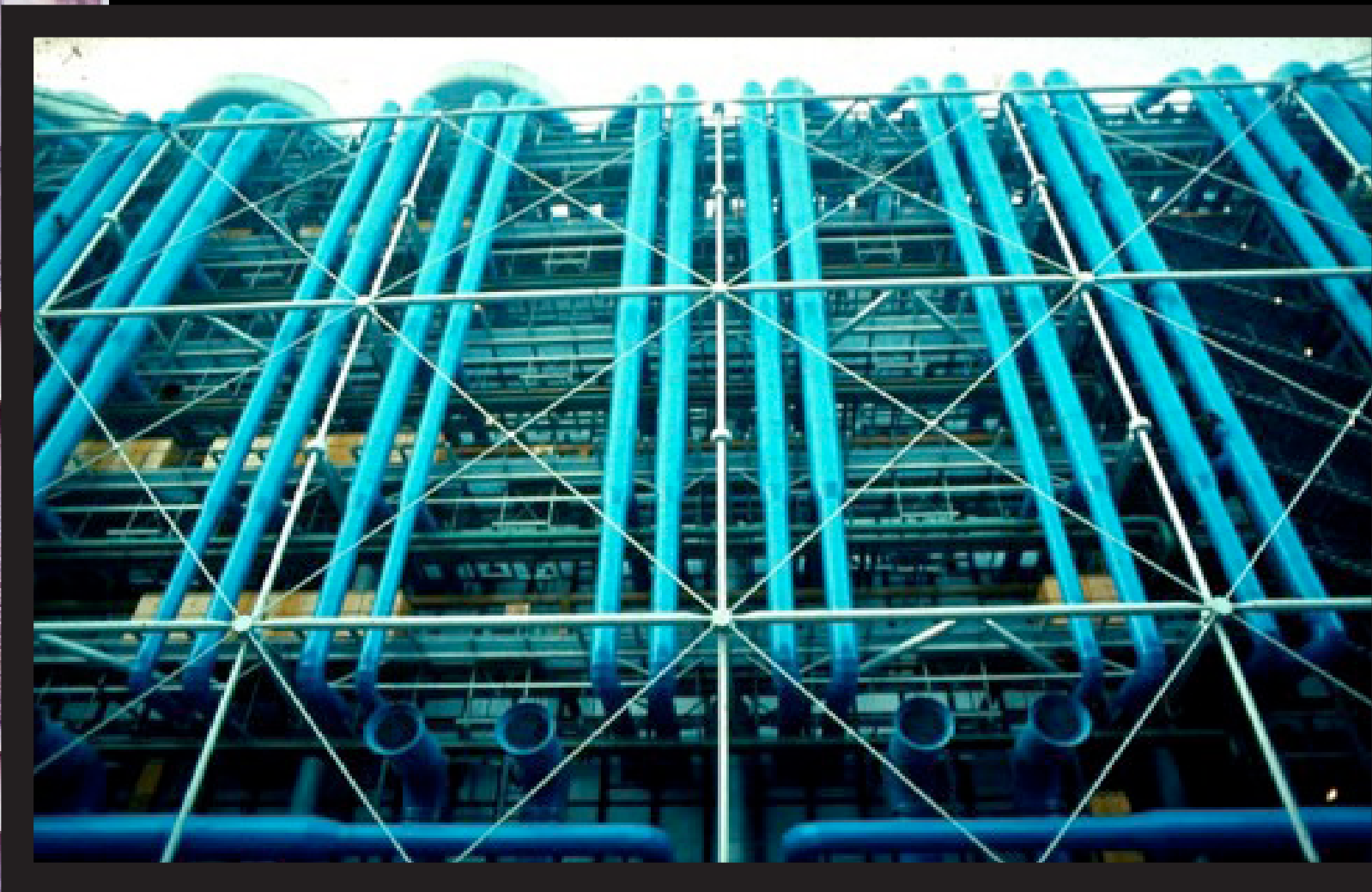

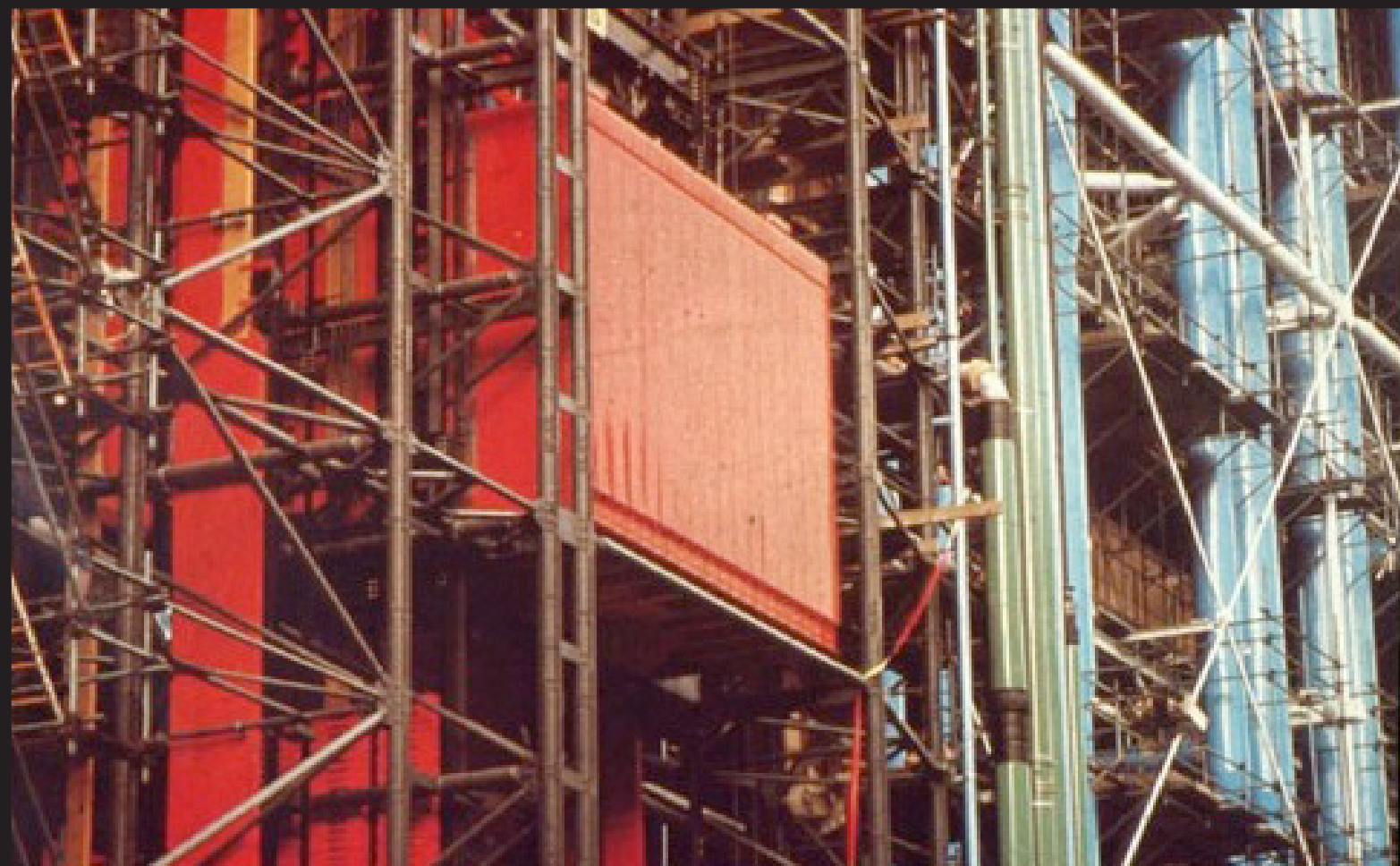





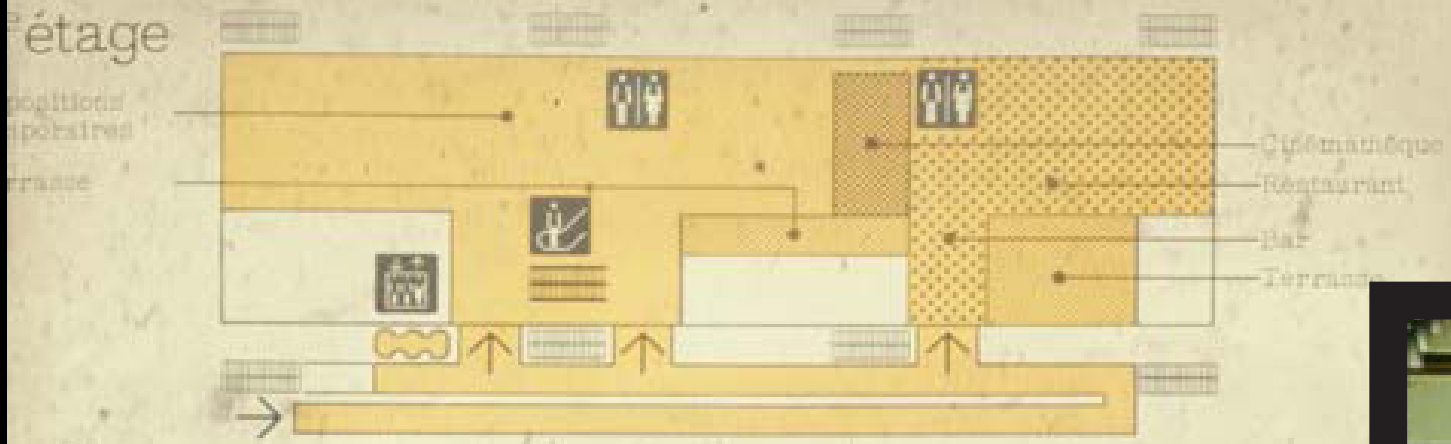

étage : Expositions temporaires / cinémathèque / restaurant

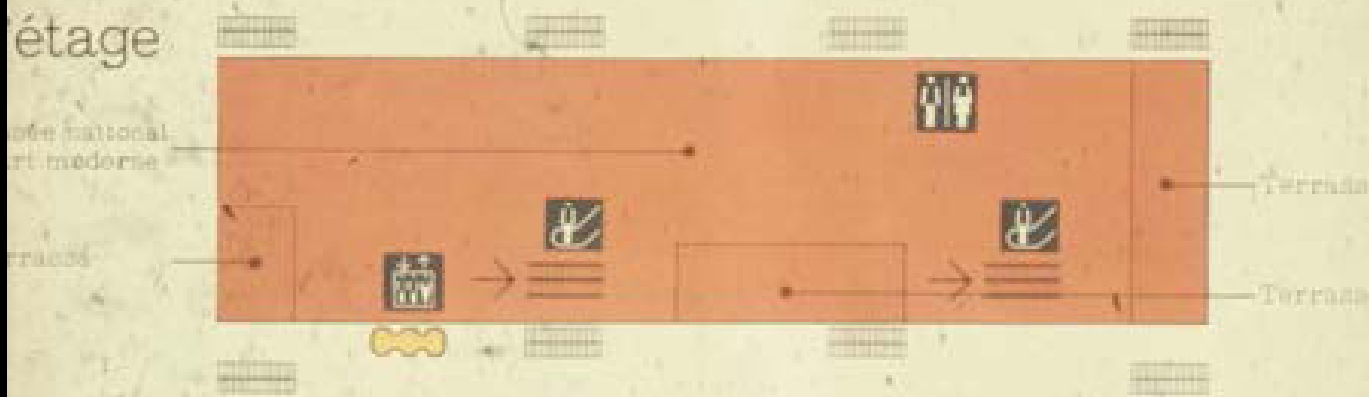

étage : Musée national d'art moderne

